ALTERATIONS BELL AND KEYSTONE TELEPHONES REPAIRS

P. J. HURLEY
BUILDING CONSTRUCTION
OFFICE, 1233 CHERRY ST.

SPAETH HATS 5209 Haverford Ave. 40th St. and Lancaster Ave.
OUR LINE OF COLLEGE CLOTH HATS
CANNOT BE DUPLICATED IN WEST PHILA.
English Caps, 50c and $1.00

Ralph Kent, Printer
56TH & MARKET STREETS
PHILADELPHIA

LEROY A. WORRELL
REAL ESTATE
INSURANCE — MORTGAGES
6004 MARKET ST.

KERR'S
Fine Groceries, Meats and Provisions
FISH AND OYSTERS IN SEASON
419 N. Fiftieth Street, Phila.

J. Warren Sentman
Men's Furnishings
5 S. 60TH ST., PHILADELPHIA

Lowber Brothers
HARDWARE
5946 Market St., Phila.

William Richards
General Engraver
1225 Sansom Street, Philadelphia

H. HOLDEN
DEALER IN
Groceries and Provisions
Butter, Eggs and Poultry
5709 MARKET STREET

GOOD WORK QUICK SERVICE
CHAS. APPELL
Custom Shoe Maker & Repairer
FAIR PRICES 5529 MARKET STREET

Phone, Belmont 3318 NOT IN THE TRUST
West End Ice and Coal Co.
WILLIAM WILFONG Jr., Proprietor
BEST LEHIGH COAL
Dealers in Natural and Manufactured Ice
5800 MARKET STREET

Bell Phone, Preston 3177 Keystone Phone, West 80
WILLIAM W. LONEY
DEALER IN
First-class Meats
Poultry and Game in Season
210 S. 52d ST. 5228 MARKET ST.

HOWARD M. KEOUGH
RETAIL DEALER IN
MILK and CREAM
OFFICE & DAIRY
5935 Chestnut St.
The delivery of absolutely pure Milk to families.
BUTTER AND EGGS DIRECT FROM FARM

Phone, Belmont 3484 W.
THEO. L. MICHEL
ELECTRICIAN AND LOCKSMITH
Electric bells and gaslighting systems a specialty
All orders promptly attended to
Terms moderate 417 N. 59th Street

RALPH KENT, PRINTER, 56TH & MARKET STS., PHILA.

The Angelus

VOL. III. PHILADELPHIA, OCTOBER 19, 1912 No. 9

Saint Anna's Church

FIFTY-SIXTH AND MARKET STREETS

Philadelphia

REV. A. E. CLAY - - THE RECTORY, 19 N. 56TH STREET

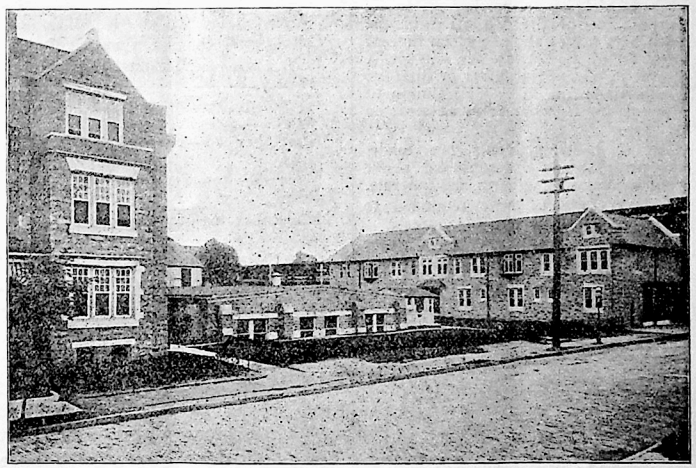

ALL SEATS FREE

Sunday Services

Holy Communion, first Sunday, 11.00 A. M.
Other Sundays, 7.30 A. M.
Other services, 11.00 A. M. and 7.45 P. M.
Sunday School and Adults' Bible Class, 2.45 P. M.
Holy Baptism, every third Sunday at 1.00 P. M.
Wednesday, Litany and Address, 8.00 P. M.
Confirmation Class Wednesday, 8.30 P. M.

Sexton, Mr. Allen L. Bevan, Jr., 53 N. Ithan St.

Regular Notices

The Council—Warden, Mr. H. L. Phillips, 5309 Ludlow St.; Treasurer, Mr. John Gilpin, 5811 Filbert St.; Clerk, Mr. Frank W. Godwin, 5811 Sansom St. Meets Second Tuesday at 9.00 P. M.

The Choir—Practices every Friday at 8.15 P. M. Mr. W. E. Craig, Choirmaster, Glenolden, Del. Co.

The Sunday School—Superintendent, Mr. Clement B. Lowber, 5720 Market St.

The Men's Club—First and third Mondays at 8.15 P. M. President, Mr. Burhouse, 30 N. Robinson St.

The Ladies' Guild—First and third Mondays at 8.15 P.M. President, Mrs. E. E. Dashiel, 114 N. 60th St.

The Woman's Auxiliary—First Wednesday at 3.00 P. M. President, Mrs. Albert Clay, 19 N. 56th St.

The Daughters of The King—Second and fourth Mondays at 8.15 P. M. President, Mrs. Edward Brown, 6022 Spring St.

The Altar Guild—First Wednesday at 8.30 P.M. President, Mrs. A. E. Clay.

The Girl's Club—Every Thursday at 8.00 P. M.

The Athletic Association—Every Friday at 8.00 P. M.

The Junior Auxiliary and St. Paul's Chapter—Friday at 8.00 P. M.

The Dancing Class—Tuesdays at 8.30 P. M.

Children's Dancing Class—Tuesdays at 4.30 P.M.

Junior Athletic Association—Thursdays at 8.00 P. M.

The Angelus

Published Monthly.

EDITOR
REV. A. E. CLAY

BUSINESS MANAGER
MR. WM. E. HAMMILL
38 N. Yewdell Street

Things to Be Remembered.

1. Communicants removing to or from the Parish should be careful to obtain a Letter of Transfer. This letter, certifying to the communicant's standing, is very necessary, if our Parochial Register is to be kept correct.

2. In case of sickness, remember the rubric before the Office of the Visitation of the Sick, which says notice shall be given thereof to the Minister of the Parish. He will gladly come to you in sorrow, sickness or distress. He will administer the Holy Communion to those who ask for it, whether in sickness or infirmity.

3. Before final arrangements are made, your clergyman should be consulted about the time of baptisms, marriages and funerals.

4. Parishioners are urgently requested to give prompt notice of change of address.

A list of hymns to be sung at the morning and evening services.

Oct. 27th—507, 335, 294 (2d), 491. 179, 434 (1st), 490.

Nov. 3rd—306, 181 (2d), 391, 224, 176. 395, 398 (1st), 397.

Nov. 10th—485, 450, 31, 483. 465, 475 (2d), 458 (2d).

Nov. 17th—30 (2d), 342, 345, 399. 452 (2d), 431, 582.

Nov. 24th—506, 618, 504, 412. 414 (2d), 344, 679.

Parish Register

Baptisms.

"Received into the congregation of Christ's flock."

September 29—Ruth Plews Gilpin.
October 3—Anna Harvey.
October 6—John Forbes Truitt.

Marriages.

"Those whom God has joined together let no man put asunder."

September 12—Ray W. Welch and Ida M. Smith.
October 2—Elmer C. Meslin and Margaretta Huebner.

Burials.

"Blessed are the dead, who die in the Lord, even so saith the Spirit, for they rest from their labors."

September 30—Joseph Simmons.
October 12—Irene Helen Bevan.

Communicants Received by Transfer.

October 4—Harold Miller, 119 South Frazier street, from the Church of the Holy Comforter, Philadelphia.

October 8—Ida E. Richards, 151 South Sixtieth street, from St. Simeon's Church, Philadelphia.

Calendar.

October 27—Twenty-first Sunday after Trinity.

October 28—St. Simon and St. Jude's Day.

November 1—All Saints' Day. Holy Communion 7 A. M.

November 3—Twenty-second Sunday after Trinity.

November 10—Twenty-third Sunday after Trinity.

November 17—Twenty-fourth Sunday after Trinity.

November 24—Sunday next before Advent.

November 28—Thanksgiving Day.

November 29—Confirmation at St. Anna's, at 8 P. M.

November 30—St. Andrew's Day.

Prayer for the Parish.

"O Father of mercies and God of all grace, in whose hands are the hearts of men; pour down, we beseech Thee, on this Parish the healthful dew of Thy blessing. Give power and success to the ministration of Thy Word and Sacraments, and prosper every design consistent with Thy will for the spiritual or temporal welfare of Thy people. Bless our Sunday School, that those who teach may be themselves taught of Thee, and those who learn may be made wise unto salvation. Relieve the sick and afflicted, and give thankfulness to the prosperous and happy. Grant that we may be all knit together in the bond of Christian love, that we may dwell together in unity, and finally meet in Thine eternal Kingdom, through Jesus Christ our Lord. Amen.

ANNOUNCEMENTS

The Convocation Bazaar, at St. Anna's Guild Hall, Nov. 21st and 22d.

A meeting of the committees of the eighteen parishes and missions of West Philadelphia was held on Monday, September 23rd, at St. Anna's Parish Building to decide upon the date of the Second Annual Convocation Bazaar. After some discussion November 21st and 22d seemed to be the most favorable time, being near enough to Christmas for people to think of buying presents, and not too near for people to be too busy to come. All of the Parishes and Missions represented last year will have a table or send a donation.

The following list is as complete as it is possible to make it at this time:

Calvary Church (Rev. C. L. Steel). Mrs. Steel, Mrs. S. W. Ihling, and Mrs. Weymer. Table of Handkerchiefs and Neckwear.

Chapel of the Mediator (Rev. H. M. Moore). Miss Monteith, Mrs. Poulterer and Mrs. W. Phyall. Novelty Table.

Chapel of St. Michael and All Angels (Rev. W. H. Barnes). No representatives.

Church of the Atonement (Rev. C. W. Schreiner). Mrs. A. Darragh and Deaconess Walker. Table of Plain and Fancy Aprons.

Church of the Holy Comforter (Rev. E. J. McHenry). Mrs. James Douglas, Mrs. J. Howarth, Mrs. Denner and Mrs. J. Martin. Table of Useful Articles.

The Church of the Transfiguration (Rev. J. G. Hatton). Mrs. S. H. Taylor, Mrs. Chase. Tea Table and Ice Cream.

Church of Our Saviour (Rev. Robert Johnston). Miss S. Pierson and the Misses Cash. Table of Fancy Articles.

Epiphany Mission, Sherwood (Rev. W. N. Parker). Will give a play on Friday evening, Nov. 22d.

Grace Church (Rev. H. R. Harris). Mrs. Harris, Mrs. Hooven and Mrs. Holgate. General Table.

Memorial Church of St. Paul (Rev. W. R. Turner). Mrs. Harding. Miscellaneous Table.

St. Andrews (Rev. W. J. Cox). Donation.

St. Anna's Church (Rev. A. E. Clay). Mrs. Magill, Mrs. Dashiell and Mrs. Stafford. Kitchen.

St. Barnabas (Rev. Wm. Smythe). Mrs. Smythe, Mrs. Woodcock, Mrs. Williams and Mrs. Mellor. Candy Table.

St. George's (Rev. G. LaPla Smith). Mrs. Bottomley, Mrs. McNespie, Mrs. Goodyear, Mrs. Bardsley. Table of Home-made Cakes, Bread and Pies.

St. James', Hestonville (Rev. W. H. Cavanagh). Mrs. Miller, Mrs. Harding, and Mrs. Domblasser. A General Table.

St. James', Kingsessing (Dean Gilberson). Mrs. Gilberson and Mrs. Binner. General Table.

St. Mary's (Rev. G. L. Richardson). Mrs. Scollay, Mrs. L. V. Curtis, and Miss Ash. Table of Fancy and Useful Articles.

St. Philip's (Rev. C. W. Bispham). Mrs. Jones.

St. Titus (Mr. Leonard Huish). The Misses Potter. Restaurant, Hot Waffles.

Tickets, ten cents, for admission only, may be obtained at St. Anna's Rectory, or from any of the members of the Ladies' Guild.

Confirmation.

Confirmation will be held at St. Anna's Church on Friday evening, November 29th.

The Wednesday Evening Service.

The attendance at the Wednesday evening services is quite encouraging. We wish it to be distinctly understood that the members of the Confirmation Class are expected to be present, as the service is a necessary preparation for the confirmation lecture which follows. Those who have already been confirmed, and those who have not as yet made up their minds so to be, are invited to remain. We all need to be reminded of our Baptismal Vows, and we cannot be too well grounded in the first principles of our most holy faith.

The Altar Guild will meet the first Wednesday of every month at 8.30 o'clock.

Market St. Title and Trust Company

S. W. CORNER 52ND AND MARKET STREETS

Deposits of One Dollar and upward received in Savings Fund Department. 3½ per cent. interest allowed. No introduction or reference required to open savings accounts.

Open Friday Evenings to receive deposits.

2 per cent. interest allowed on check accounts.

ALEXANDER WILSON, Jr. President — HARRISON N. DEISEL Vice-President — REGINALD B. CHASE Secretary Treasurer

There is a movement on foot to reorganize the Brotherhod of St. Andrew in this parish. Much good work has been done by the Brotherhood in the past, and it is hoped that St. Anna's Chapter will be active again.

St. Anna's Drexel Biddle Bible Class.

We were much pleased when the afternoon session started to see a large class of twenty-five young men present. The following speakers have promised to come and address the class:

Oct. 13th—Mr. Long, of the Inasmuch Mission.

Oct. 27th—Mr. McKewn, of Bethany Church.

Nov. 3d—Dr. Gastner, of the Seamen's Mission.

Nov. 24th—Mr. A. J. Drexel Biddle.

We cordially invite all men to come and join us and we assure them of a hearty welcome.

A city home will be opened at 1917 Mt. Vernon street, where all members can feel free to meet at all times.

Sunday School.

The teachers of the Sunday School will make their corporate communion on Sunday, October 20th, at 7.30 A. M.

A Girls' Drexel Biddle Bible Class was formed by twenty-six young ladies with Mrs. Rhodes as President. Mrs. Rhodes entertained the young people of both Bible Classes at her home on Tuesday, Oct. 8th.

Sunday School Primary Department.

Parents and friends of the little ones will be pleased to hear of the progress we are making in the interest of the children of our Sunday School. Although we have such a large class now we miss even one who is absent. We hope to see Chas. Partrige with us again soon, and that Elinor Brenor and Herbert Becker are improving and will be present next Sunday. We were pleased to see Helen Wodock in her place last Sunday, after a severe burn.

Our senior class will graduate next month. Miss Mabel Peterson will teach the graduating class.

"Everything was Satisfactory Including the Bill"

We have the most up-to-date furnishings, the finest carriages and give the most prompt and courteous attention either day or night, at an exceedingly low cost. We advise moderation in expenditure, assuring our friends that they can get satisfaction without going beyond their means.

J. P. DONOHUE
UNDERTAKER — **5414 MARKET STREET**

BOTH PHONES. CARRIAGES TO HIRE.

New scholars welcomed since the afternoon sessions started are: Albert Richarson, Florence Sykes, Frank Sykes, Norman Thorn, Bessie Wright, Helen Pollock, Charles Carr, Helen Carr, Albert Gilpin, Harold Wharton, Lin Baker, Charles Harvey, Linda George and Frederick George.

We are sorry to lose from our Sunday School two of our most faithful scholars, the Misses McCarthy, who are returning to their former home in Erie.

The Ladies' Guild.

The regular meeting of the Ladies' Guild was held in the Guild Hall of St. Anna's Church, October 7th, 1912. The meeting was opened with prayer by the president, Mrs. Stafford; after which the following officers were elected for the year. President, Mrs. G. A. Dashiell; Vice President, Mrs. Robb; Secretary, Mrs. Harry Keller; Treasurer, Mrs. Wm. Allan. After the meeting a pleasant surprise was in store for us in the form of a luncheon given by the past officers, who, by devotion to duty and much hard work, were enabled to make the past year a most successful one for the Guild.

The aim of the officers elected will be to equal or surpass the high mark set by the past officers, who proved so efficient, that we must ask for, and hope to receive the aid and support of the Ladies' Guild, which at the meeting was reinforced by two new members, Mrs. Busher and Mrs. Turkington, whom we were very glad to receive, and hope there will be many more new names added to the Guild roll the coming year.

Daughters of the King.

The Daughters of the King were extremely delighted to welcome to their meeting on October 14th, Dr. S. L. Weintraub, an experienced and valuable worker among young women, and President of St. Andrew's Chapter, at Eighth and Spruce streets. Her talk was most inspiring, because she is so sincere, and we are sure the young women who were present understand more thoroughly what we are expected to do.

S. P. Frankenfield Sons
UNDERTAKERS
5300 VINE STREET

BRANCH OFFICES
N. W. COR. 39TH & SPRING GARDEN STS. COR. LANSDOWNE & LANCASTER AVES.
728 S. 51ST ST. CLIFTON HEIGHTS, DEL. CO.
ARDMORE, PA.

We wish to have several speakers this winter, and we sincerely trust that the members will give them a hearty welcome. It is very discouraging to the officers of any society when we see the interest languish, so please make up your minds to attend every meeting. It can be done, as the officers know.

It is earnestly hoped by the president that the probationers will attend the next meeting of the Daughters, on Oct. 28th, as we wish to have the vesting on Sunday evening, November 3. Any young woman, over 18, who wishes to become a member of this Society please communicate with its president or any of its members and the necessary information will gladly be furnished. The one requisite is that all members must be communicants of our church.

We wish to voice our appreciation and sincere thanks to the Girls' Club for their generous donation of money to help us liquidate a debt of $11.52 to Mrs. Clay for materials for the altar, which she kindly purchased for us while in England this summer. Two members of the Daughters, Mrs. Boon and Miss Coster, with Mrs. Clay, expect to meet every Thursday afternoon at the Rectory to embroider and make up these materials. We all know what beautiful work these ladies have done for us in the past, and we are sure that the members of the church will appreciate their self-denial in giving up one afternoon each week to this work.

The church has been presented with a purple stole, chalice veil and burse, by Miss Orme's Girls' Club; a green set of the same by the Daughters of the King, and a white and red set by the Ladies' Guild. The material was purchased in London and the embroidery and work is being done by the Choir Mother, and the members of the Altar Guild.

The Ladies' Guild is to be congratulated on the successful rummage sale recently held which netted the handsome sum of over sixty dollars.

Stores Rented.

All the stores are rented. Three stores have been thrown into one, and on November 1st will be occupied by the Metropolitan Life Insurance Company, of New York City, as the West Philadelphia Branch Office.

On Sunday, September 22d, the choir made their annual visit to the Fairmount Penitentiary and gave a service of song.

The sympathy of the parish is extended to Mr. and Mrs. A. L. Bevan, Jr., on the death of their little daughter, Irene Helen.

The Men's Club.

The Rev. C. Sidney Goodman, rector of Emmanuel Church, Holmesburg, gave an excellnet address before the Men's Club at the first meeting of the season, held on Monday, October 6th. We all enjoyed him so much then, that it gives us great pleasure to announce that he will be the preacher at St. Anna's at the morning service on Sunday, November 10th.

Mr. Drexel Biddle will make the address at the Men's Club meeting on Monday, November 4th.

Athletics.

The United Church League of West Philadelphia has been organized with the following teams: St. Anna's, St. Andrew's, Calvary, St. Philip's, St. Paul's, and First United Presbyterian. The officers are: George Simes, of St. Philip's, president; Arthur Richards, of St. Anna's, secretary; Harry Kuhlmeir, of St. Andrew's, treasurer. The league has secured the use of Phillips Brooks Gymnasium, Forty-second and Baltimore avenue, which is undoubtedly the best basketball hall in West Philadelphia. Frank Coster, the well-known

Prescriptions Properly Prepared at
HARRISON'S
Pure, fresh drugs :: :: Prompt service.
Thousands put up every year. You know why!
57th & Market Streets

Colgate collegiate athlete, will probably be selected as referee.—The Evening Telegraph.

The Athletic Association wish to announce that a dance will be held Nov. 14th, in the Guild Hall for the benefit of the basketball teams.

The association have placed two teams (first and second) in the United Church League of West Philadelphia. The proceeds of the dance will go toward defraying expenses.

SAINT ANNA'S MISSION CONVOCATION REPORT.

The following report for the months of May, June, July August and September was presented to the Convocation of West Philadelphia, held on October 17th at St. James', Kingsessing:

Receipts from:	May.	June.	July & Aug.	Sept.	Total.
Loose offerings.	$32.00	$43.48	$36.37	$41.20	$153.05
Envelope offerings	128.70	154.50	168.55	209.55	661.30
Special envelopes	.....	.....	130.81	.....	130.81
Ladies' Guild..	.....	25.00	15.00	.....	40.00
Athletic Association	.....	.....	.....	18.80	18.80
Convocation Appropriation	.....	.....	175.00	.....	175.00
Interest	.....	.....	.55	.....	.55
Total receipts..	$160.70	$222.98	$526.28	$269.55	$1179.51

EXPENDITURES.

Salaries	$670.00
Light, fuel, water, insurance	143.73
Interest of mortgage on rectory	112.50
Taxes on rectory	60.00
Part payment of taxes on parish building.	100.81
Choir music, stationery, etc.	22.08
Total expenditures	$1109.12
Balance on hand	70.39

VITAL STATISTICS.

Baptisms	14
Marriages	6
Burials	13
Communicants transferred	5
Communicants received	15
Present number of communicants	250

For White Clover Butter
And Good Eggs
GO TO HOLDEN'S
5709 Market Street

Treasurer's Report for September, 1912.

CHURCH ACCOUNT.

Receipts.

Loose offering	$41.20
Envelope offering	209.55
Proceeds from Athletic Association Minstrel Show	18.80
	$269.55

EXPENDITURES.

Salaries	$135.00
Gas	4.10
Electricity	2.00
Hardware	5.00
Printing	2.85
Stationery, postage, etc.	2.55
	$151.50
Increase for month	118.05
	$269.55

JOHN G. GILPIN, Treasurer.

Henry E. DeHoff
ARCHITECT
48 South Sixty-first St., Phila.
BELL PHONE

JOHN ARMSTRONG
PURE FOOD STORE
Fancy Groceries City Dressed Meats
S. E. Cor. 54th and Delancey Sts.

Ask your Grocer for
Bonsor's Quarter Coffee
and get Valuable premiums with Coupons.
C. F. BONSOR, Inc.
18 S. Front St. Phila. 17-19 Letitia St.

Bell Phone We Aim To Please
East Side Ice Company
ERISMAN BROTHERS
Office, 5550 Race Street
Orders received for Coal

THIS SPACE FOR RENT

FOR RATES, APPLY TO BUSINESS MANAGER

L. METZGER
Meats and Provisions
101 N. Peach St. Cor. Arch St.
Orders called for and delivered
Bell Phone, Belmont 1467

CARPET AND RUG CLEANING ON OR OFF THE FLOOR
APARTMENTS AND HOUSES CLEANED MONTHLY
SCOURING A SPECIALTY
Bell Phone, Belmont 4-2-1 Keystone Phone, West 1-5-9
THE WEEMILL CLEANERS, Vacuum System
Cleaning of the Better Kind
H. L. MILLER, Manager 5421 Market Street

Carl H. Fischer
VIOLIN STUDIO
Orchestra Furnished for all Occasions
Bell Phone, Belmont 3966 D 5429 Race Street

KERR'S
Fine Groceries, Meats and Provisions
FISH AND OYSTERS IN SEASON
419 N. Fiftieth Street, Phila.

J. Warren Sentman
Men's Furnishings
5 S. 60TH ST., PHILADELPHIA

Lowber Brothers
HARDWARE
5946 Market St., Phila.

William Richards
General Engraver
1225 Sansom Street, Philadelphia

H. HOLDEN
DEALER IN
Groceries and Provisions
Butter, Eggs and Poultry
5709 MARKET STREET

GOOD WORK QUICK SERVICE
CHAS. APPELL
Custom Shoe Maker & Repairer
FAIR PRICES 5529 MARKET STREET

Phone, Belmont 3318 NOT IN THE TRUST
West End Ice and Coal Co.
WILLIAM WILFONG Jr., Proprietor
BEST LEHIGH COAL
Dealers in Natural and Manufactured Ice
5800 MARKET STREET

Phone, Belmont 3484 W.
THEO. L. MICHEL
ELECTRICIAN AND LOCKSMITH
Electric bells and gaslighting systems a specialty
All orders promptly attended to
Terms moderate 417 N. 59th Street

NOTICE
TO OUR FRIENDS AND NEIGHBORS
On and after May 1st, we will open our new pasteurizing milk and cream plant
6046-48 LOMBARD STREET
Frank C. Ervin & Howard M. Keough
"Why not patronize the independent dealer of your neighborhood?" Give us a trial.

E. G. FORD CO. Dealers in
Wringers : Washers : Sweepers
REPAIRING A SPECIALTY
Bell Phone, Market 1001 151 N. Sixth St.
George Braselmann Chas. A. Braselmann

RALPH KENT, PRINTER, 50TH AND MARKET STS., PHILA.

The Angelus

VOL. V. PHILADELPHIA, JUNE 7, 1914 No. 6.

Church of the Redemption

FIFTY-SIXTH AND MARKET STREETS

PHILADELPHIA

REV. ALBERT E. CLAY, RECTOR - THE RECTORY, 19 N. 56TH ST.
REV. THOMAS R. LIST, RECTOR EMERITUS - 2136 GREEN ST.

CHURCH OF THE REDEMPTION.

ALL SEATS FREE

Sunday Services

Holy Communion, first Sunday, 11.00 A. M.
Other Sundays, 7.30 A. M.
Other services, 11.00 A. M. and 7.45 P. M.
Sunday School and Adults' Bible Class, 2.45 P. M.
Holy Baptism, every third Sunday at 4.00 P. M.

Wednesday Evening, Prayer and Sermon, 8.00 P. M.

Regular Notices

The Vestry — Rector's Warden, Mr. Harvey L. Phillips, 5309 Ludlow St.; Accounting Warden, Mr. James Hay Simms, 565 N. 20th St.; Secretary, Mr. William Moore, 780 N. 23rd St.; Mr. Albert H. McCauley, 1151 N. 63rd St.; Mr. James Simms, 555 N. 20th St.; Mr. Charles Ormston, 812 N. 25th St.; Mr. Henry Holden, 5709 Market St.; Mr. Edgar N. Cherry, 758 N. 23rd St.; Mr. John G. Gilpin, 5811 Filbert St.; Mr. Frank W. Godwin, 5811 Sansom St.; Mr. Clement B. Lowber, 5720 Market St.; Mr. William Richards, 151 S. 61st St.

The Choir — Practices every Friday at 8.15 P. M. Mr. W. E. Craig, Choirmaster, Glenolden, Pa.

The Sunday School—2.45 P. M. Superintendent, Mr. Clement B. Lowber, 5720 Market St.

The Men's Club — First and third Mondays, at 8.15 P. M. President, Mr. Harry Roller, 51 North 56th Street.

The Brotherhood of St. Andrew — First and third Thursdays, at 8.15 P. M. Mr. Robert S. Strader, Director, 243 S. 53rd St. Mr. Chas. D. Robinson, Secretary, 1221 N. Frazier St.

The Ladies' Guild —First and third Mondays, at 8.15 P.M. President, Mrs. G. A. Dashiell, 47 N. 56th St.

The Woman's Auxiliary—Every Wednesday, at 2 P. M. President, Mrs. John W. Wood, 110 N. 61st St.

The Daughters of The King —Second Monday, at 8.15 P. M. President, Mrs. Edward Brown, 6022 Spring St.

The Altar Guild—President, Rector. Directress, Miss Evelyn Hayward, 5313 DeLancey St.

Girls' Friendly Society — Every Thursday, at 7.45 P. M. Branch Secretary, Miss Gertrude Crane, 5116 Walnut St.

The Athletic Association—First Friday, at 8.00 P. M. President, Mr. F. S. Beatty, 5728 Walnut St.

The Junior Auxiliary — Directress, Mrs. F. E. Brenner, 221 S. 58th St.

The Angelus

Published Monthly by

The Only Church on Market Street

To insure publication, all communications, articles, notices, reports of meetings and news items, should be sent before the 15th of the month to the

EDITOR
J. GOWEN BLANCHARD
5050 WALNUT STREET

All remittances and correspondence in regard to advertisements, etc., should be sent to the

BUSINESS MANAGER
JOHN S. FLENARD
5450 SPRING STREET

PATRONISE OUR ADVERTISERS

Parish Register

Baptized

May 24.
Charles Frederick Wesley, Jr.
Britton Hazlitt Miller.
Frances Adelaide Meixel.
Harvey Bruce Meixel.
Francis John Godwin.
Anna Ella Doherty.
Harriet May Wakeley.
Katherine Stiles Goekeler.
Emma Marie Yetter.
Robert John Bartlett.
Ruth Marie Freeman.
Bertha May Connell.
Martha Drucker Connell.
William John McElhinney (received).

✠

Married

May 19. Charles H. Scott and Blanche E. Hewitt.

✠

Burial

June 4th. Francis W. Collins.

✠

Communicants Received

May 24. Robert James Bartlett and Anna Bartlett, 50 North Dearborn street; from the Church of Ireland.

May 30. Mrs. Emily Turner Firing, 441 South 56th street; from the Church of the Ascension, Washington, D. C.

Confirmed

May 30.
Homer L. Abel
John E. Booth
Edward S. Brown
Niel J. Brown, Jr.
Albert F. Buckingham
Lawrence D. Conway
Russel H. Cooley
Huntley E. Cox
Ansel M. Delin
Francis S. Harrison
Francis C. Hill
Lewis J. Hoffman, Jr.
C. Lester Knoppel
William S. Lowry
James W. Lewis
William K. Rhodes
F. Lewis Rines
Frank Shaw
Frank Whiddett
Jessie M. Boon
Helena DuFour
Lottie E. Godfrey
Carrie Martha Jones
Clara M. Kembrey
Ellen W. Kirkpatrick
Frances Lowber
Elsie W. Lynam
Frances M. McClellan
Rebecca A. O'Brien
Rebecca O'Brien
Emma Roller
Alice A. Singleton
Gertrude V. Souder
Harriet E. Sykes
Beatrice Upjohn
Frances Wait
Adeline M. Wilhelm
From St. Clement's.
Harold G. Pile
Florence B. Mylecraine

✠

Memorial Flowers

June 28. Given by Mrs. E. Walton in memory of her brother, John L. Jarvis.

June 28. Given by Mrs. H. Roller in memory of her mother, Eliza Armstrong.

✠

Calendar

June 1. Whitsun Monday.
" 2. Whitsun Tuesday.
" 3, 5 and 6. Ember Days.
" 11. St. Barnabas Day.
" 14. First Sunday after Trinity.
" 21. Second Sunday after Trinity.
" 24. Nativity of St. John Baptist.
" 28. Third Sunday after Trinity.
" 29. St. Peter's Day.

✠

The Rev. William J. Cox, Rector of St. Andrew's Church, will preach at the evening service on Sunday, June 14th.

Congratulations

The Rev. Albert E. Clay, Rector.

The Rev. Thomas R. List, Rector Emeritus.

Dear Brethren:

A copy of "The Angelus" was duly received, announcing the completion of your new church edifice and occupancy of the same by your people.

I join with your many friends in congratulating you upon the successful conclusion of this excellent work, in which each of you has done good and faithful service.

It must be a great satisfaction to you both that the cares, anxieties and responsibilities of the physical side of the undertaking are now ended, and the result so creditable to all concerned.

And I doubt not, but that as great and as beautifully spiritual work will be done in the coming years in the saving of souls —for the honor of the Redeemer and for the glory of God.

With all good wishes and earnest desire for a splendid future at the Church of the Redemption.

Yours faithfully,
JOHN G. BAWN.

Fox Chase, Philadelphia,
April 30th, 1914.

✠

Junior Auxiliary

The aim has been to cultivate the true missionary spirit, to realize the special need of others.

A Christmas box of useful and joyful gifts, including one hundred and fifty booklets made of attractive pictures for the Children's Hospital was sent to Rosebud.

Two hundred Sunday-school lesson cards were sent to the Tennessee Mountains, and dolls were dressed and sent to the mountains of Kentucky for Christmas. The bazaar with which the season closed cleared about five dollars, and during the year the members of the Junior Auxiliary pledged and paid six dollars for the cause in China.

Our New Church

Former issues of the Angelus, especially that of December, 1912, together with the Year Book issued by Rev. Dr. James, as well as the Church Record published during the early days of St. Anna's, note all too briefly the almost seventy years of earnest effort which, with its hopes and fears, its vicissitudes and achievements under such leadership as that of Durburow, Du Hamel, Wright, Hayward, Recksecker and James have culminated in our present surroundings under the guidance of our beloved Rector Emeritus and Rector.

In the words of our Bishop: "I am very sure that this will mark a new era in the lives of all the worshipers. No congregation has a finer missionary opportunity, and the beautiful new church should, indeed, be an instrument for the enlarging of God's Kingdom in the great and growing neighborhood where it is situated."

The new church building is cruciform in shape, perpendicular gothic in style, and faces Fifty-sixth street midway between the rectory and the parish house. It is 116 feet in length, 68 feet wide and 60 feet high, with a chancel 29 by 34 feet.

The interior construction is of dressed stone of a warm gray tint, with open timber roof stained a rich brown. The general effect of the interior is of dignity and simplicity, depending more upon quality than ornamentation.

There are no carpet or upholstery furnishings in the building, which, when filled to capacity, will seat 700 persons. The aisles and nave are of composition flooring, while the floor under the pews is of hardwood. The cost of the new building will exceed $45,000.

The following Memorials are already in place:

Tablet to the first Rector, Rev. George A. Durborow, removed from the old church.

Pulpit—Memorial to Rev. John P. Du Hamel, the second Rector.

Vestibule Window—Memorial to Ella P. Downing.

Altar and Canopy—Memorial to Mary Davis McClintock.

Altar Rail—Memorial to William B. and Louisa A. Hall.

Market St. Title and Trust Company

S. W. CORNER 52ND AND MARKET STREETS

Deposits of One Dollar and upward received in Savings Fund Department. 3½ per cent. interest allowed. No introduction or reference required to open savings accounts.

Open Friday Evenings to receive deposits.

2 per cent. interest allowed on check accounts.

ALEXANDER WILSON, Jr. President — HARRISON N. DEISEL Vice-President — REGINALD B. CHASE Secretary Treasurer

Litany Desk—Memorial to George H. Lightkep.

Font Ewer—Memorial to George C. Arthur.

Altar Cross—Presented by Ladies' Guild.

Dossal—Presented by the Altar Guild.

Chancel Rail—Presented by the Sunday-school of the old church.

Sanctuary Rugs—Presented by Mr. James Kater.

The first service in the new church was held at 8 P. M. on Wednesday, May 20, when the Bishop Suffragan, the Rt. Rev. Thomas J. Garland, D. D., administered the Rite of Confirmation to a class of thirty-seven from the Church of the Redemption, with two from St. Clement's.

The following is a list of the clergy present:

The Rt. Rev. Thomas J. Garland, Bishop Suffragan.

The Rev. Albert E. Clay, Rector.

The Rev. S. Lord Gilberson (Dean), St. James, Kingsessing.

The Rev. Samuel P. Kelly, St. James, Kingsessing.

The Rev. William J. Cox, St. Andrew's.

The Rev. C. Sydney Goodman, Immanuel, Holmesburg.

The Rev. Robert Johnston, D. D., Church of the Saviour.

The Rev. Paul S. Howe, Church of the Saviour.

The Rev. Edward J. McHenry, Holy Comforter.

The Rev. G. L. Smith, St. George's.

The Rev. J. M. Niblo, St. George's.

The Rev. Charles C. Quin, St. Clement's.

The Rev. William Smythe, St. Barnabas.

The Rev. R. K. Yerkes, Transfiguration.

The Rev. John G. Bawn.

The Rev. Robert G. Osborn.

On Sunday morning, May 24, the sermon was preached by the Bishop Suffragan, and at the evening service the Rev. Dr. James preached from the text: "I was glad when they said unto me, Let us go into the house of the Lord." The Rev. Robert H. Wright, formerly in charge of St. Anna's, was present at this service, and a noticeable feature of the music was Gounod's "Ave Maria" and

"Everything was Satisfactory Including the Bill"

J. P. DONOHUE
UNDERTAKER — 5414 MARKET STREET

BOTH PHONES. CARRIAGES TO HIRE.

other violin selections by Mr. Carl H. Fischer. The choir of St. Barnabas' united with our own in a musical service on Wednesday, May 27, after which a reception was tendered in the Parish House to the Rector and Mrs. Clay, under the auspices of the Ladies' Guild.

On Sunday morning, May 31, the Rector preached his first sermon in our new church, and in the evening we had with us the Rt. Rev. F. J. Kinsman, Bishop of Delaware.

This brief sketch of our opening services cannot be more fittingly closed than by the repetition of the words of our Rector Emeritus:

"Our entrance into the new church will bring with it new and increased responsibility. It should be the pleasure, as it is the duty and privilege, of every member of the parish to be willing to assume that responsibility, and resolve to do everything in his or her power to advance its interests. I could ask nothing better, beloved, than that each of you should be consecrated, faithful and devout, ever praying for increase in faith and love, and 'for the peace and prosperity of Zion.' May the day of great joy bring to all new spiritual life, new devotion and zeal, which in turn will bring great and lasting results for Christ and His Church. With a heart full of gratitude to the Heavenly Father for what He hath wrought, and for sparing us to see the blessed work thus far completed, I heartily congratulate you and pray that His kingdom may be advanced, His name glorified, and many souls saved."

SUNDAY SCHOOL

	Attendance.	Collection.
May 3	324	$8.32
May 10	318	8.11
May 17	325	8.47
May 24	389	9.69
May 31	308	7.05

Beginning with Trinity Sunday, June 7th, the Sunday-school will meet in the morning at 9.45.

SUNDAY SCHOOL PICNIC

Wednesday, June 24th, has been decided upon as the date of the annual picnic, and Belmont Park as the place.

GIRLS' FRIENDLY SOCIETY

The Society has now reached a point where it can take in any number of probationers. The following probationers were admitted to membership on Wednesday evening, May 21:

1. Charlotte Born.
2. Sidney H. Blanchard.
3. Edith Braunagel.
4. Mary Gheen.
5. Olive Grote.
6. Helen Grote.
7. Frances Lowber.
8. Adeline Michel.
9. Nellie Park.
10. Florence Strout.
11. Beatrice Upjohn.
12. Helen Welsman.

Associate, Mrs. Martha Lightkep, who has been a working associate almost since the beginning of the Branch, received her pin.

The Branch will give an entertainment Thursday evening, June 18. All are cordially invited to be present. Silver offering.

S. P. Frankenfield Sons
UNDERTAKERS
5300 VINE STREET
BRANCH OFFICES
N. W. COR. 39TH & SPRING GARDEN STS. COR. LANSDOWNE & LANCASTER AVES.
728 S. 51ST ST. CLIFTON HEIGHTS, DEL. CO.
ARDMORE, PA.

THE LADIES' GUILD

In the old days of the Mission of St. Anna how many of us now remember how, at the close of evening service the Rev. Fleming James would pray so earnestly that we might become self-supporting.

How we talked and dreamed of the church we were to get some time. How we got first the Crypt, then the Rectory, and lastly the Guild Hall. How many times the lot was cleaned up and trees planted is past history. Now our dreams are more than realized, and how glad and thankful we were last Wednesday evening to show our friends of St. Barnabas the great and good thing the Redemption did when they came over the river and joined with us in building the beautiful Church, the New Redemption. Now let us all work together to the glory of God, the brotherhood of man and the good of the community.

We would appreciate it very highly if more of the ladies of the congregation would come and join us. Our meetings are both strenuous and inspiring. The past month the Guild has given to the Choir four fine cassocks. They were made by some of our expert seamstresses, and given as a token of our appreciation of the services of the Choir. Sunday, May 17th, the altar was decorated by the Guild in memory of our departed members.

So long Thy power has blest us, sure it still
Will lead us on,
O'er moor and fen, o'er crag and torrent, till
The night is gone,
And with the morn, those angel faces smile,
Which we have loved long since, and lost awhile.

The strawberry festival was, of course, a big success, this being the last big undertaking of the Guild for this season.

We would like to say how much we appreciate the orderly manner in which the ushers at the evening service take up the collection. We also thank those of them who so kindly helped us at different times. It is an inspiring sight to see the young men taking an active part in the Church, and by little deeds of kindness help us to accomplish great things.

ALICE ADELIZA STAFFORD,
Secretary.

✠

THE CHOIR

Sunday, May 24th, 1914, will always be a memorable day for me. After seven years' service I have been able to realize that which I had anticipated when I first came to St. Anna's.

It has given me great pleasure to receive the congratulations of a number of the congregation; but let us remember that without the aid of a faithful, hard-working, self-sacrificing Choir, my efforts would have been fruitless.

I take this opportunity of thanking the ladies who so kindly made the new cassocks. They are very acceptable, because the men's wardrobe is about depleted, both cassocks and cottas.

Speaking of cottas, is it not possible for some organization of the Church to defray the expense of laundering them? At the present time it is necessary for each member to either do the work of laundering or pay for having it done. As the services of the Choir are entirely voluntary, this arrangement is not just.

I wish to start a waiting list of volunteers for the Choir, so if you have a voice and wish to help in the service of worship, kindly see me some Friday evening before choir rehearsal, or communicate with me.

W. E. CRAIG.

BELL PHONE, LOCUST 1581 KEYSTONE, RACE 200

OLIVER H. BAIR

Funeral Director

1820 CHESTNUT ST. PHILADELPHIA

THE BUILDING FUND

Contributions to the Building Fund from the following are acknowledged with thanks:

Mr. and Mrs. W. B. Allen, Miss Carrie E. Atkinson, Mrs. H. P. Baker, Mrs. H. C. Arthur, Miss Jessie M. Boon, Mrs. C. C. Chapel, Mrs. M. M. Cochran, Mr. and Mrs. H. M. Cromwell, Mr. E. N. Cherry, Mrs. C. F. Crane, Mrs. R. M. Carles, Mrs. Cordeau, Daughters of the King, $60; Choir, $70.92; Ladies' Guild, $200; Sunday-school, $100; Miss Edna M. Davis, Mr. and Mrs. J. P. Deacon, Mr. Philip H. Doerle, Jr., Mr. and Mrs. D. D. Durand, Mr. and Mrs. R. H. Doherty, Mr. E. Freigast, Mrs. R. M. Freeman, Mrs. Galbraith, Mr. and Mrs. L. K. Davenport, Mrs. C. Downing, Miss M. Davis, Miss J. Davis, Mrs. W. Duddy, Miss H. A. Du Four, Miss E. F. Foreman, Mr. A. Gonzalez, Mrs. H. Gutteridge, Mrs. James G. Fitch, Mrs. A. Gillespie, Mr. W. A. Gillespie, Mrs. Mary L. Gilmour, Miss Fannie C. Gilmour, Mr. A. Griffith, Mr. Robert Griffith, Miss May Hall, Mr. and Mrs. G. M. Lucas, Miss K. Little, Mr. and Mrs. J. Francis McCarriar, Miss Margaret McClure, Mrs. W. H. Magill, Mrs. F. Menges, Mr. and Mrs. E. C. Meslin, Mrs. K. S. Milligan, Mrs. J. T. Nelson, Mrs. Robert Orr, Mrs. J. M. Prince, Mrs. M. E. Rearwin, Mrs. C. D. Robinson and family, Mr. and Mrs. W. A. Robinson, Miss Florence M. Strout, Mrs. I. Strawhorn, Mrs. J. E. Treen, Mr. C. A. Van Deursen, Mr. and Mrs. H. D. Warburton, Mrs. S. Walker, Mrs. B. Wills, Mrs. A. Wilhelm, Mrs. E. Ziegenfuss, Mr. and Mrs. W. Jefferies, Mrs. S. W. Lowe, Miss A. M. McClintock, Miss Frances Miles, Mr. G. W. Taggert, Mr. and Mrs. T. W. Selden, Miss Frances R. Simms, Mr. J. Smith.

The amount received to date is $2650.82.

The Chicken Supper on May 15 was not only a pronounced success, but also made a substantial addition to the Building Fund.

The consecration of St. Barnabas' Church will take place at 10 A. M. on June 11th.

The congregation of the Church of the Redemption are cordially invited to attend.

THIS SPACE FOR RENT

FOR RATES, APPLY TO BUSINESS MANAGER

L. METZGER
Meats and Provisions
101 N. Peach St. Cor. Arch St.
Orders called for and delivered
Bell Phone, Belmont 1467

CARPET AND RUG CLEANING ON OR OFF THE FLOOR
APARTMENTS AND HOUSES CLEANED MONTHLY
SCOURING A SPECIALTY
Bell Phone, Belmont 4-2-1 Keystone Phone, West 1-5-9
THE WEEMILL CLEANERS, Vacuum System
Cleaning of the Better Kind
H. L. MILLER, Manager 5421 Market Street

Carl H. Fischer
VIOLIN STUDIO
Orchestra Furnished for all Occasions
Bell Phone, Belmont 3966 D 5429 Race Street

KERR'S
Fine Groceries, Meats and Provisions
FISH AND OYSTERS IN SEASON
419 N. Fiftieth Street, Phila.

J. Warren Sentman
Men's Furnishings
5 S. 60TH ST., PHILADELPHIA

Lowber Brothers
HARDWARE
5946 Market St., Phila.

William Richards
General Engraver
1225 Sansom Street, Philadelphia

H. HOLDEN
DEALER IN
Groceries and Provisions
Butter, Eggs and Poultry
5709 MARKET STREET

GOOD WORK QUICK SERVICE
CHAS. APPELL
Custom Shoe Maker & Repairer
FAIR PRICES 5529 MARKET STREET

Phone, Belmont 3318 NOT IN THE TRUST
West End Ice and Coal Co.
WILLIAM WILFONG Jr., Proprietor
BEST LEHIGH COAL
Dealers in Natural and Manufactured Ice
5800 MARKET STREET

Phone, Belmont 3484 W.
THEO. L. MICHEL
ELECTRICIAN AND LOCKSMITH
Electric bells and gaslighting systems a specialty
All orders promptly attended to
Terms moderate 417 N. 59th Street

NOTICE
TO OUR FRIENDS AND NEIGHBORS
On and after May 1st, we will open our new pasteurizing milk and cream plant
6046-48 LOMBARD STREET
Frank C. Ervin & Howard M. Keough
"Why not patronize the independent dealer of your neighborhood?" Give us a trial.

E. G. FORD CO. Dealers in
Wringers : Washers : Sweepers
REPAIRING A SPECIALTY
Bell Phone, Market 1001 151 N. Sixth St.
George Braselmann Chas. A. Braselmann

RALPH KENT, PRINTER, 56TH AND MARKET STS., PHILA.

The Angelus

VOL. V. PHILADELPHIA, JULY 5, 1914 No. 7.

Church of the Redemption

FIFTY-SIXTH AND MARKET STREETS
PHILADELPHIA

REV. ALBERT E. CLAY, RECTOR - THE RECTORY, 19 N. 56TH ST.
REV. THOMAS R. LIST, RECTOR EMERITUS - 2136 GREEN ST.

CHURCH OF THE REDEMPTION.

ALL SEATS FREE

Sunday Services

Holy Communion, first Sunday, 11.00 A. M.
Other Sundays, 7.30 A. M.
Other services, 11.00 A. M. and 7.45 P. M.
Sunday School and Adults' Bible Class, 9.45 A. M.
Holy Baptism, every third Sunday at 4.00 P. M.

✠

Regular Notices

The Vestry — Rector's Warden, Mr. Harvey L. Phillips, 5309 Ludlow St.; Accounting Warden, Mr. James Hay Simms, 565 N. 20th St.; Secretary, Mr. William Moore, 780 N. 23rd St.; Mr. Albert H. McCauley, 1151 N. 63rd St.; Mr. James Simms, 555 N. 20th St.; Mr. Charles Ormston, 812 N. 25th St.; Mr. Henry Holden, 5709 Market St.; Mr. Edgar N. Cherry, 758 N. 23rd St.; Mr. John G. Gilpin, 5811 Filbert St.; Mr. Frank W. Godwin, 5811 Sansom St.; Mr. Clement B. Lowber, 5720 Market St.; Mr. William Richards, 151 S. 61st St.

The Choir — Practices every Friday at 8.15 P. M. Mr. W. E. Craig, Choirmaster, Glenolden, Pa.

The Sunday School—2.45 P. M. Superintendent, Mr. Clement B. Lowber, 5720 Market St.

The Men's Club — First and third Mondays, at 8.15 P. M. President, Mr. Harry Roller, 51 North 56th Street.

The Brotherhood of St. Andrew — First and third Thursdays, at 8.15 P. M. Mr. Robert S. Strader, Director, 213 S. 53rd St. Mr. Chas. D. Robinson, Secretary, 1221 N. Frazier St.

The Ladies' Guild —First and third Mondays, at 8.15 P.M. President, Mrs. G. A. Dashiell, 47 N. 56th St.

The Woman's Auxiliary—Every Wednesday, at 2 P. M. President, Mrs. John W. Wood, 110 N. 61st St.

The Daughters of The King —Second Monday, at 8.15 P. M. President, Mrs. Edward Brown, 6022 Spring St.

The Altar Guild—President, Rector. Directress, Miss Evelyn Hayward, 5313 DeLancey St.

Girls' Friendly Society — Every Thursday, at 7.45 P. M. Branch Secretary, Miss Gertrude Crane, 5416 Walnut St.

The Athletic Association—First Friday, at 8.00 P. M. President, Mr. F. S. Beatty, 5728 Walnut St.

The Junior Auxiliary — Directress, Mrs. F. E. Brenner, 221 S. 58th St.

The Angelus

Published Monthly by

The Only Church on Market Street

To insure publication, all communications, articles, notices, reports of meetings and news items, should be sent before the 15th of the month to the

EDITOR
J. GOWEN BLANCHARD
5050 WALNUT STREET

All remittances and correspondence in regard to advertisements, etc., should be sent to the

BUSINESS MANAGER
JOHN S. FLENARD
5450 SPRING STREET

PATRONISE OUR ADVERTISERS

Parish Register

Baptized

June 14. George Allan Hanna, Jr.
" 16. Walter Scott Arthur.
" 21. Doris Marjorie Christy.
" 21. Charles Henry Almond, Jr.

✠

Married

June 6. LeRoy E. Michel and Irene V. Beal.
" 10. James C. Semple, Jr. and Florence Mae Whiddett.
" 17. William H. Russell, Jr. and Laura C. Mills.

✠

Buried

June 11. Laura Rines.
" 15. Edward T. Rabon.

✠

Communicants Received

June 21. Martha C. Turner, from St. Paul's Memorial.
" 27. Lillie Jane (Ferguson) Wright, 6031 Race St., from St. Paul's Memorial.

Calendar

July 5. 4th Sunday after Trinity.
" 12. 5th Sunday after Trinity.
" 19. 6th Sunday after Trinity.
" 25. (Saturday) St. James' Day.
" 26. 7th Sunday after Trinity.

✠

Memorials

An Altar Book has been presented by Mrs. Emily Turner Firing in memory of her father.

Mrs. Martha Lightkep has added a beautifully bound Litany Book to her memorial gift of the Litany Desk.

The Ladies of the Old Redemption have been actively engaged in collecting the sum of $30.00 to provide a suitable kneeling mat for the altar rail. Contributions have been received from the following: Miss E. Durborrow, Mrs. C. Augustine, Mrs. H. Palmer, Miss Margaret J. McClure, Miss Daisy Rose, Miss Emma Ormston, Miss May Ormston, Mr. C. Ormston, Miss E. Patterson, Mrs. J. Titreville, Mrs. H. Roller, Mrs. M. Galbraith, Mrs. J. Mackenzie, Mrs. B. Wills, Miss E. Doherty, Mrs. S. Evans, Mrs. Clapper, Miss Katie Bustard, Mrs. M. Beaumont, Mrs. K. Brightweiser, Mrs. C. Jaixen, Miss T. Mills, Mr. William Moore, Miss E. Foreman, Mrs. J. J. Nagle, Mr. A. Moore, Mrs. Wylie, Miss Helen Cordingly, Miss Mary Cordingly, Mrs. S. Crossen, Mr. John Crossen, Miss L. Beaumont, Miss M. Smith, Miss K. Smith, Mr. James Simms, Mrs. McBlain, Mr. A. L. Caulay.

✠

Photographs of the Church, exterior and interior views, together with pictures of the choir, both inside and outside of the Church, have been taken by Mr. Belinfante.

Congratulations

St. Barnabas Church, the Rev. William Smythe, Rector, was consecrated on St. Barnabas' day, June 11. Many of the members of the congregation of the Church of the Redemption were present at this service, and also attended the reception given by St. Barnabas to our Congregation and Choir on June 17.

We extend our cordial congratulations to our neighboring Parish with the hope that it may go on from strength to strength, fruitful in every good work.

During the past month we have had with us the Rev. J. J. D. Hall, the Rev. William J. Cox, the Rev. William LaRue Witmer, the Rev. Henri G. M. Huff, and, on the last Sunday evening, the Rev. William Du Hamel, the Rector of Emanuel Church, Shawnee, Oklahoma, who preached from the pulpit given as a memorial to his father, the second Rector of the Church of the Redemption.

Prof. Carl H. Fischer was the violin soloist Sunday evening, June 28, and will be with us at the regular Musical Services on the fourth Sunday of every month, at 7.45 P. M.

✠

The Ladies' Guild

The Guild having worked hard and faithfully since last September, has now taken a much needed rest. The Strawberry Festival was a grand success in every way. Full reports are not to hand yet of the amount received, but it totals up to seventy dollars. We thank all who so kindly helped us, and very highly appreciate the charming musical selections so artistically rendered by the Blue Bell Orchestra of the Bell Telephone Company.

On June the 9th, the Guild visited Mrs. Hammil, one of our oldest members. We had a splendid time. The Rector and Mrs. Newton entertained us very pleasingly with vocal and instrumental music and recitations.

The Guild closed its meetings on Monday, June 15, with prayer and the Benediction by the Rector.

After the close of the session, an interchange of courtesies with the Men's Club aptly closed the season's efforts, and inspires the hope that we will reassemble with renewed strength and increased membership to accomplish still greater things for the work of our Parish.

✠

Daughters of the King

The final meeting of our Chapter was held on June 13 as usual, at the charming home of one of its members, Mrs. Savill, of Highland Park. Smiling skies, a most gracious hostess, the presence of our good rector and his wife, all combined to make the day one long to be remembered.

In the afternoon, games were indulged in, pictures taken, and later a most sumptuous repast served. Very pretty and unique souvenirs were presented to the guests, little baskets made by the daughter of the house, who contributed largely to our enjoyment. At a late hour we disbanded, voting this last meeting a most delightful one.

On Sunday evening, June 14, three probationers, Margaret Zearfoss, Charlotte Borm and Henrietta DuFour, were invested with the office, which seemed a fitting close to our work for the year. We earnestly wish that more young women would offer themselves for membership. Our aim is to be the best Chapter in the city. We *are* growing, but, as in every society, numbers are depleted through death, removals, etc.; we should like, therefore, to see a desire among the young women of the parish to become Daughters of the King. It is a splendid work, and is becoming better known as its members GROW SPIRITUALLY.

Market St. Title and Trust Company

S. W. CORNER 52ND AND MARKET STREETS

Deposits of One Dollar and upward received in Savings Fund Department. 3½ per cent. interest allowed. No introduction or reference required to open savings accounts.

Open Friday Evenings to receive deposits.

2 per cent. interest allowed on check accounts.

ALEXANDER WILSON, Jr. President — HARRISON N. DEISEL Vice-President — REGINALD B. CHASE Secretary Treasurer

GIRLS' FRIENDLY SOCIETY.

Thursday, June 25, was made memorable in our Parish annals by the talent displayed in the rendition of the musical selections and the presentation of the humorous sketches of which the programme is herewith given. No mere man (especially in these days) would have the temerity to attempt an even partial description of the costumes, or to particularize as to the individual charms of the bevy of beauties who enthralled a most appreciative audience. Suffice it to say that the *mise en scene* was most unique throughout; the dramatic situations startling; the moral obvious.

Thanks are especially due to Miss Gertrude Crane for her unremitting labors, and to Messrs. Ryan and Haskins for their indefatigable efforts.

PROGRAMME.

1. Huntsman's Chorus.....G. F. S.
2. Sketch—"Six Cups of Chocolate."
   Adeline Von Lindau, Gertrude E. Crane
   Dorothy Green.....Adeline Michel
   Marion Lee.....Nellie G. Park
   Hester Beacon....Florence G. Moore
   Beatric Von Cortlandt, Henrietta Du Four
   Jeanette Durand.....Josephine Houston
3. Vocal Solo.....Reba O'Brien
4. Chorus—"By the Sea".....G. F. S.
5. Three Old Maids of Lee,
   Katharine Milligan, Helen Grote, Leona Hines.
6. Sketch—"The Burglar Alarm."
   Penelope.....Fannie McBride
   Aunt Martha.....Florence Strout
   Aunt Mary.....Sidney H. Blanchard
   Bridget .....Reba O'Brien
7. Popular Melodies.G. F. S. and Audience

Mr. and Mrs. John S. Flenard, 5450 Spring Street, are to be congratulated on the birth of a son.

"Everything was Satisfactory Including the Bill"

J. P. DONOHUE
UNDERTAKER — 5414 MARKET STREET
BOTH PHONES. CARRIAGES TO HIRE.

SUNDAY SCHOOL PICNIC.

Gathered in family groups in the shade of some superb oak, or scattered over the beautiful lawns which are to be found at Belmont Mansion, the four hundred attendants at the Picnic on Wednesday, June 24, enjoyed themselves after their own fashion and to their hearts' content. From the time the first auto left the Parish House in the morning until the last reluctant guest turned homeward, all was peace and pleasure, sports, races, games and varied amusements all contributing to the enjoyment of the happy throng, whose welfare was safeguarded and whose interest was stimulated by the unceasing attention of Messrs. Lowber, Roller and Craig, to whose forethought, energy and executive ability the success of the Picnic, as a whole, and the pleasure of each individual is due.

NOTES

Our Rector Emeritus, with Mrs. List, is spending at Saratoga Springs, N. Y.

The Girls' Friendly Society was entertained by St. Barnabas G. F. S. on June 16th.

The many friends of Mr. and Mrs. William Shaw will be pleased to learn that they are settled in their new home at Boulogne sur Mer, France.

SUNDAY SCHOOL.

	Attendance.	Collection.
June 7.....	262	$6.97
" 14.....	262	6.53
" 21.....	282	6.23
*" 28.....	141	3.79

*Rain.

During the summer months the Sunday School meets at 9.45 A. M.

Contributions to Building Fund.

May 24, 1914.

Class No.	Amount.
2	$15.00
5	7.00
6	2.00
8	37.25
9	7.00
10	5.40
11	4.00
12	1.00
14	2.00
15	1.00
16	4.20
18	2.00
21	.60
22	.90
23	2.00
24	5.40
Bible Class	3.20
Total	$99.95
Less acct. Dime Gleaners	8.00
To Treasurer Bldg. Fund	$91.95

W. ROY SAWYER.

Something Doing!! We have moved to our new shop
253 NORTH 52nd STREET (from Haverford Ave.)
As in the past 21 years of good hat selling—Our aim will be to carry the proper styles and give you honest values. It will be a pleasure to show you our Fall Hats & Men's Furnishings.
Phil D. SPAETH 253 North 52nd Street 40th St. and Lancaster Ave.

Bell Phone — We Aim To Please
East Side Ice Company
ERISMAN BROTHERS
Office, 5550 Race Street
Orders received for Coal

L. METZGER
Meats and Provisions
101 N. Peach St. Cor. Arch St.
Orders called for and delivered
Bell Phone, Belmont 1467

Have you protected those who are dependent upon you?
WM. E. HAMMILL
INSURANCE
38 NORTH YEWDELL STREET

ROOMS FOR RENT
Three furnished rooms for rent.
Apply to MRS. WM. BLACK,
37 North Robinson Street.

KERR'S
Fine Groceries, Meats and Provisions
FISH AND OYSTERS IN SEASON
419 N. Fiftieth Street, Phila.

J. Warren Sentman
Men's Furnishings
5 S. 60TH ST., PHILADELPHIA

Lowber Brothers
HARDWARE
5946 Market St., Phila.

William Richards
General Engraver
1225 Sansom Street, Philadelphia

H. HOLDEN
DEALER IN
Groceries and Provisions
Butter, Eggs and Poultry
5709 MARKET STREET

GOOD WORK — QUICK SERVICE
CHAS. APPELL
Custom Shoe Maker & Repairer
FAIR PRICES — 5529 MARKET STREET

Phone, Belmont 3318 — NOT IN THE TRUST
West End Ice and Coal Co.
WILLIAM WILFONG Jr., Proprietor
BEST LEHIGH COAL
Dealers in Natural and Manufactured Ice
5800 MARKET STREET

Phone, Belmont 3484 W.
THEO. L. MICHEL
ELECTRICIAN AND LOCKSMITH
Electric bells and gaslighting systems a specialty
All orders promptly attended to
Terms moderate — 417 N. 59th Street

HOWARD M. KEOUGH
RETAIL DEALER IN
MILK and CREAM
OFFICE & DAIRY
5935 Chestnut St.
The delivery of absolutely pure Milk to families.
BUTTER AND EGGS DIRECT FROM FARM

Ralph Kent, Printer
56TH & MARKET STREETS
PHILADELPHIA

The Angelus

VOL. IV. PHILADELPHIA, AUGUST 29, 1913 No. 7

Church of the Redemption

FIFTY-SIXTH AND MARKET STREETS
PHILADELPHIA

REV. ALBERT E. CLAY, RECTOR - THE RECTORY, 19 N. 56TH ST.
REV. THOMAS R. LIST, RECTOR EMERITUS - 2136 GREEN ST.

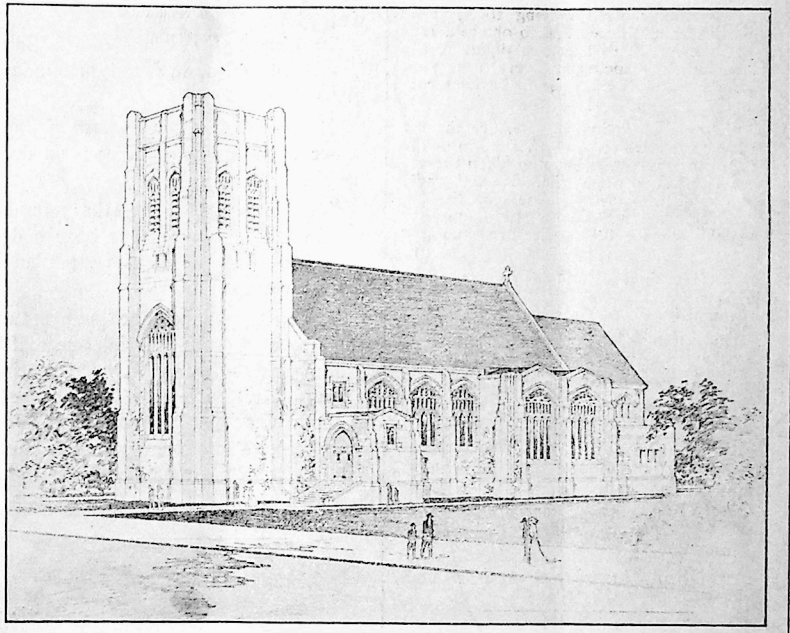

PROPOSED CHURCH OF THE REDEMPTION.

ALL SEATS FREE

Sunday Services

Holy Communion, first Sunday, 11.00 A. M.
Other Sundays, 7.30 A. M.
Other services, 11.00 A. M. and 7.45 P. M.
Sunday School and Adults' Bible Class, 2.45 P. M.
Holy Baptism, every third Sunday at 4.00 P. M.

Janitor, Henry Brown.

Regular Notices

The Vestry—Rector's Warden, Mr. Harvey L. Phillips, 5309 Ludlow St.; Accounting Warden, Mr. James Hay Simms, 565 N. 20th St.; Secretary, Mr. William Moore, 780 N. 23rd St.; Mr. Albert H. McCauley, 1151 N. 63rd St.; Mr. James Simms, 555 N. 20th St.; Mr. Charles Ormston, 812 N. 25th St.; Mr. Andrew G. Orr, 776 N. 23rd St.; Mr. Edgar A. Cherry, 758 N. 23rd St.; Mr. John G. Gilpin, 5811 Filbert St.; Mr. Frank W. Godwin, 5811 Sansom St. Mr. Clement B. Lowber, 5720 Market St.; Mr. William Richards, 151 S. 61st St.

The Choir—Practices every Friday at 8.15 P. M. Mr. W. E. Craig, Choirmaster, Glenolden, Del. Co.

The Sunday School—Superintendent, Mr. Clem-B. Lowber, 5720 Market St.

The Men's Club—First and third Mondays at 8.15 P. M. President, Mr. James F. McCarriar, 5616 Walnut St.

The Brotherhood of St. Andrew—First and third Thurdays. Rev. A. E. Clay, Director. Mr. Chas. D. Robinson, Secretary, 1221 N. Frazier St.

The Ladies' Guild—First and third Mondays at 8.15 P.M. President, Mrs. G. A. Dashiel, 47 N. 56th St.

The Woman's Auxiliary—First Wednesday at 3.00 P. M. President, Mrs. Albert Clay, 19 N. 56th St.

The Daughters of The King—Second Monday at 8.15 P. M. President, Mrs. Edward Brown, 6022 Spring St.

The Altar Guild—Last Wednesday at 8.30 P. M. President, Mrs. A. E. Clay.

Miss Reddington's Class—Every Thursday at 8.00 P. M.

The Athletic Association—Every Friday at 8.00 P. M.

The Junior Auxiliary and St. Paul's Chapter—Friday at 8.00 P. M.

The Angelus

Published Monthly.

EDITOR
THE RECTOR

BUSINESS MANAGER
MR. WM. E. HAMMILL
38 N. Yewdell Street

Things to Be Remembered.

1. Communicants removing to or from the Parish should be careful to obtain a Letter of Transfer. This letter, certifying to the communicant's standing, is very necessary, if our Parochial Register is to be kept correct.

2. In case of sickness, remember the rubric before the Office of the Visitation of the Sick, which says notice shall be given thereof to the Minister of the Parish. He will gladly come to you in sorrow, sickness or distress. He will administer the Holy Communion to those who ask for it, whether in sickness or infirmity.

3. Before final arrangements are made, your clergyman should be consulted about the time of baptisms, marriages and funerals.

4. Parishioners are urgently requested to give prompt notice of change of address.

Calendar.

September 7th—16th Sunday after Trinity.
" 14th—17th Sunday after Trinity.
" 17th, 19th & 20th—Ember Days.
" 21st—St. Matthew's Day, 18th Sunday after Trinity.
" 28th—19th Sunday after Trinity.
" 29th—St. Michael and All Angels.

Parish Register

Baptisms.

August 17—Ruth Orpah Hamilton.
August 20th—Eloise Doris Clark.
August 24th—Franklin Herbert Diener.

Burial.

August 21st—Walter C. Abrams.
August 27th—Gladys Eleanor Louise Witmer.

Communicants Received by Transfer.

August 8th—William C. Winterbottom, Mrs. William C. Winterbottom, 252 North Fifty-second street, from St. James Church, Twenty-second and Walnut streets.

Communicants Transferred.

August 23rd—Carolus J. McCollin, Sarah R. McCollin, to St. Paul's Church, Chestnut Hill, Pa.

Memorial Flowers for September.

September 21st—Lydia Wilson.

Sunday-school.

The afternoon sessions of the Sunday-school will be resumed on Sunday, September 21st.

The "Joint Diocesan System of Sunday-school Lessons" will be used during the coming year.

The attendance during the summer months, though small, has been a decided improvement on the attendance of a year ago.

Regularity and promptness are two things very essential in successful Sunday-school work. Our Superintendent, Mr. Clement B. Lowber, sets us all an example in this respect. For one hundred and four successive Sundays he has been at his post. The first to come and the last to go.

Sunday-school Attendance.

July 20th—Present, 103; collection, $2.14.

July 27th—Present, 100; collection $2.68.

August 3d—Present, 96; collection, $2.74.

August 10th—Present, 86; collection, $1.83.

August 17th—Present, 83; collection, $2.00.

THE LADIES' GUILD.

The Ladies' Guild will meet on Thursday, September 15th, at 8.15 P. M. The nomination of officers for the ensuing year will take place at this meeting.

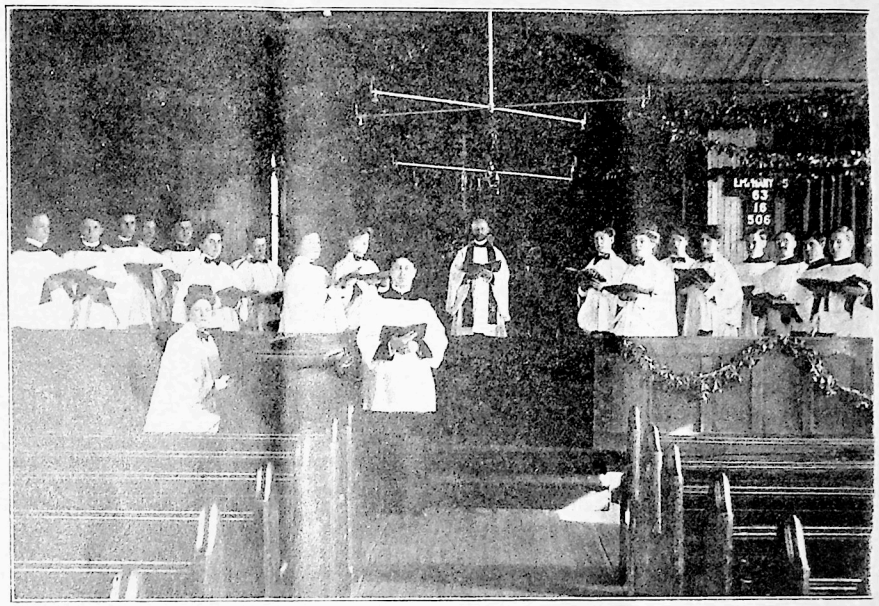

REV. ROBERT H. WRIGHT, First Missionary-in-Charge.
First Vested Choir of St. Anna's.

St. Anna's Mission—First Missionary-in-Charge.

The first missionary-in-charge of St. Anna's was the Rev. Robert H. Wright, who was ordained Deacon in 1884 and Priest in 1885 by the Bishop of Delaware, the Right Rev. Alfred Lee, under whom he served for some time as Rector of Grace Church, Brandywine Hundred. On leaving Delaware he assumed charge of St. Luke's Church, Newtown, in this Diocese, then after serving at St. Timothy's Church, Philadelphia, he became Rector of St. John's Free Church, where he remained until he was appointed Missionary-in-Charge of the new Mission of St. Anna's where he worked faithfully and effectively from 1900 until 1905.

The following extracts from the Convocation reports for these five years will show what was accomplished during the time the work was in charge of its first Missionary:

From the Journal of 1900:

"New Work. Canonical consent has been obtained for the erection of a new Mission at 56th and Market Streets. A lot of ground 180 feet on 56th Street by 200 feet on Market Street has been purchased at a cost of $15,000, of which sum $7,000 has been paid. The greater part of this was raised by the Diocesan Committee of the Woman's Auxiliary (which has also guaranteed the interest on the mortgage) and the balance was given by the Board of Missions and the Bishop. As soon as the consent of the holders of adjoining property can be obtained a temporary chapel will be erected."

From the Journal of 1901:

"Services at St. Anna's were started on Sunday, July 29, 1900. Sunday-school at 3 P. M. and evening services at 8 P. M., the seventh Sunday after Trinity, in the temporary wooden struc-

Market St. Title and Trust Company

S. W. CORNER 52ND AND MARKET STREETS

Deposits of One Dollar and upward received in Savings Fund Department. 3½ per cent. interest allowed. No introduction or reference required to open savings accounts.

Open Friday Evenings to receive deposits.

2 per cent. interest allowed on check accounts.

ALEXANDER WILSON, Jr. President — HARRISON N. DEISEL Vice-President — REGINALD B. CHASE Secretary Treasurer

ture, 35 x 50 feet, erected on the lot at 56th and Market Streets. From the beginning the work has shown a steady increase, and the interest of the people has disclosed itself by the manner in which they have taken hold of the work both practically and spiritually. The shell erected by the Church Extension Committee, under the order of the Convocation, has been lined with yellow pine lumber, making it more habitable and less bleak and dreary. The Mission has been the recipient of many gifts from different Churches and individuals of the Convocation for the equipment of the building and the conduct of the service. A handsome altar-cross, the design of which represents most beautifully the life and character of one of the deceased members of the Board of Trustees, Mr. W. J. Peale, has been placed in the church as a memorial. It was due to his earnest interest that the Committee was enabled to erect the building and start the services. In December it became necessary to replace the services of the lay reader, Mr. A. Arms, who had been in charge of the services since September, with a clergyman in full orders. The facts of the case were laid before the Bishop of the Diocese and he appointed the Rev. Robert H. Wright as Missionary-in-charge. Under the oversight of the Rev. Mr. Wright the work has steadily grown. His zeal and energy will very soon place the Mission on a self-supporting basis. There is needed $8000 to cancel the mortgage on the lot. Measures should be taken for the building of a parish building to properly meet the needs of this growing work. As a nucleus of a fund for this purpose, $100 has been given by a member of the Diocesan Branch of the Woman's Auxiliary. Is there not some one who would erect such a building as a lasting memorial?"

The parochial report for 1901 shows 50 communicants. Sunday-school—14 teachers, 165 scholars. Church Guild (Women, 30 members), Men's Guild, 20 members. King's Daughters, 37 members. Boys' Club, 30 members. Boys' Cadets, 25 members. Ladies' Aid Society, 15 members.

From the journal of 1902:

"The services at this station have been regularly and efficiently maintained by the Missionary-in-charge, the

"Everything was Satisfactory Including the Bill"

J. P. DONOHUE
UNDERTAKER
5414 MARKET STREET

BOTH PHONES. CARRIAGES TO HIRE.

Rev. Robert H. Wright. His last report shows a steady increase in numbers both in the congregation and Sunday-school. The offertory discloses a gratifying result. Those attending the services seem to recognize their obligation to contribute to the support of the work. The Infant School has outgrown its present quarters, and if this department of the Sunday-school is to be successfully maintained, a larger place must be provided. The congregation has already started a fund to build a new room, which will be placed so as to form a transept to the present building. The total cost will be about $300. A fence is needed to define the boundaries of the lot and to do away with the yearly disputes with the Tax Board.

"The Diocesan Branch of the Woman's Auxiliary has been of the greatest assistance to the work during the year. The mortgage on the property of $8000 ought to be paid off, as the interest charge of $400 largely prevents St. Anna's from assuming an independent position."

The Parochial report for 1902 shows 65 communicants. Sunday-school teachers, 14; scholars, 145. Other parish agencies, Children's Guild, St. Agnes' Guild, St. Simeon's Guild, King's Daughters and St. Mary's Guild.

From the Journal of 1903:

"The work has grown so rapidly and so satisfactorily that the application of the communicants to become an organized Mission was favorably acted upon by Convocation and consent thereto by the Bishop Coadjutor of the Diocese."

The Parochial Report for 1903 shows 65 communicants. Sunday-school total membership, 15 teachers and 155 scholars. New organizations: Girls' Friendly, 35 members.

Journal of 1904.

"The work has made good progress during the past year and the returns from congregation and guilds indicate a great improvement over the report of a year ago. A proper Parish Building is greatly needed. Owing to the building of the elevated railroad it may be necessary to change the location of this Mission."

Parochial Report—Communicants, 85. Sunday-school, teachers, 18; scholars, 200.

Journal of 1905:

"Because of the uncertainty as to where a new location can be found

CONTINUED ON PAGE 6

Church Services.

The crypt being no longer available, the services for the next eight months will be held in the Guild Hall of the Parish House.

The Rev. C. Sydney Goodman, of Immanuel Church, Holmesburg, will be the preacher on Sunday evening, September 14th.

Choir practices will be resumed on Friday, September 5th.

Congratulations.

We take great pleasure in announcing the birth on August 17th of a daughter (Louise Thelma) to Mrs. G. A. Johnson, of Hartford, Connecticut. Mrs. Johnson was at one time a member of St. Anna's choir. Her many friends in the choir and congregation extend to her their heartiest congratulations.

S. P. Frankenfield Sons
UNDERTAKERS
5300 VINE STREET

BRANCH OFFICES
N. W. COR. 39TH & SPRING GARDEN STS. COR. LANSDOWNE & LANCASTER AVES.
728 S. 51ST ST. CLIFTON HEIGHTS, DEL. CO.
ARDMORE, PA.

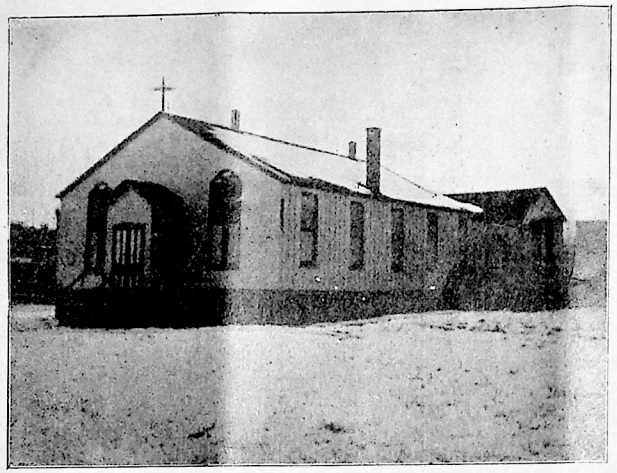

ST. ANNA'S MISSION CHURCH.

there has been a feeling of discouragement."

Parochial Report — Communicants, 100. Sunday-school, teachers, 19; scholars, 175.

During the incumbency of the Rev. Robert H. Wright there were 57 persons baptized, 31 confirmed, 15 marriages and 23 burials.

After five years of faithful work Mr. Wright resigned in June, 1905.

Home Again.

We are glad to hear that Mrs. W. E. Stafford, who has been spending the summer in England is to sail on the Haverford, September 10th, and will arrive in Philadelphia about September 21st. Mrs. Stafford wishes to thank her many friends who have kindly remembered her during her absence.

Bereavement.

After a brief illness the child of Mr. and Mrs. Wm. LaRue Witmer, Gladys Eleanor Louise, died at Atlantic City, on Monday, August 25th, aged 19 months. The heartfelt sympathy of the Congregation is extended to the sorrowing family.

Our Financial Obligations.

Over and above our general running expenses of the parish the following obligations have to be met by the congregation:

Taxes on vacant lot facing Market Street	$ 90.00
Taxes on Rectory	60.00
Interest on Rectory Mortgage	225.00
Water Rent on Rectory and Church	33.00
Episcopal and Convention Assessment	64.00
Sustentation Fund	18.85
Convocation Assessment	64.00
Missionary Apportionment	235.17
Total	$790.02

BELL PHONE, LOCUST 1581 KEYSTONE, RACE 200

OLIVER H. BAIR

Funeral Director

1820 CHESTNUT ST. PHILADELPHIA

Church Building.

Great progress has been made on the church building during the past month.

The furniture, the bell and the memorial tablet from the old church are safely stored in the crypt.

Financial Statement for July, 1913.

RECEIPTS.

	Envelope	Loose	
July 6 Offering	$18.00	$3.35	$21.35
July 13 Offering	22.65	3.00	25.65
July 20 Offering	41.50	3.10	44.60
July 20 Offering	18.95	3.52	22.47
			$114.07

DISBURSEMENTS.

Salaries		$145.00
Interest on Rectory Mortgage		112.50
Premium on Insurance Policy.	14.57	
Electricity	1.70	273.77
Deficit for month		$159.70

Athletic Association of the Church of the Redemption.

Guy D. Bailey, 5332 Irving St.
Frank Beatty, 5728 Walnut St.
Raymond Connell, 5628 Arch St.
Philip Doerle, 5031 Larchwood Ave.
Winfield B. Fell, 5845 Pine St.
John Hammill, 38 N. Yewdell St.
Lester Knoppel, 419 N. 59th St.
Mervyn W. Lamond, 5727 Cedar Ave.
C. Russell Laverty, 5133 Parrish St.
Harold Mellor, 25 S. Ruby St.
A. G. Phillips, 5309 Ludlow St.
John R. Phillips, 5309 Ludlow St.
William K. Rhodes, 5734 Walnut St.
Warren E. Sawyer, Jr., 25 North 56th St.
William Roy Sawyer, 25 N. 56th St.
Joseph L. Sharratt, 5653 Carpenter St.

The Athletic Association suspends sessions during the summer months, the Drexel Biddle Bible Class taking charge of the baseball.

We plan to carry on our work of the previous winters, however, and when we open our meeting on the evening of September 12th would be pleased to welcome any young men of athletic tendencies who are desirous of becoming members.

W. E. SAWYER, JR.,
Secretary.

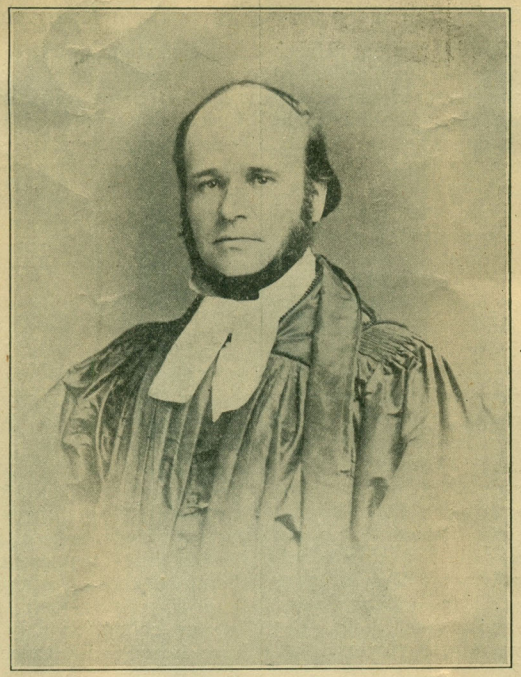

Rev. George Augustus Durborow, 1845-1869.

THE FIRST RECTOR

Mr. Durborow was born in Philadelphia, May 7th, 1822. He was of Quaker origin, having descended from Hugh Durborow, who, with his wife, came out with William Penn. Hugh and his wife were both Quaker preachers in this city. A record of the family is still preserved at the Fourth and Arch Streets Meeting House. Our first Rector received his religious training at St. Stephen's Church, and became a student of divinity under the well-known rector of St. Stephen's, Dr. Ducachet. In due time he was licensed as a lay reader and took charge of a mission in the Spring Garden district, between Callowhill and Hamilton Streets, starting on February 23rd, 1845, with a Sunday school of nine scholars. He was ordained deacon in St. Stephen's Church, January 11th, 1846. In this year the congregation of the Church of the Redemption was formed, and a charter applied for and granted, and the Church was received into communion with the diocesan convention.

The corner-stone of the Church of the Redemption at Twenty-second and Callowhill Streets was laid, and the Church was completed, and the first service held therein on Sunday, July 30th, 1848, Mr. Durborow having been advanced to the priesthood and elected Rector February 20th, 1848.

After twenty-four years of unremitting labor for the cause of the Church, he was called to his reward on April 27th, 1869, at the comparatively early age of forty-seven. The tablet erected to his memory by his devoted congregation has been transferred to the present edifice.

SPECIAL SERVICE

April 27th, the first Sunday after Easter, will mark the fiftieth anniversary of the death of the Rev. George Augustus Durborow, the founder and first rector of the Church of the Redemption. A special service will be held on that day at eleven A. M., and it is hoped that the Bishop of the Diocese and the Rector Emeritus will be present.

The Angelus

Vol. IX PHILADELPHIA, APRIL, 1919 No. 4

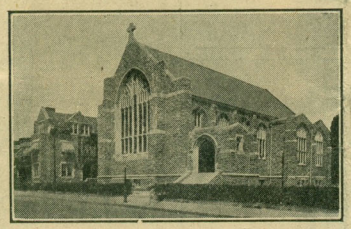

Church of the Redemption

FIFTY-SIXTH AND MARKET STREETS

PHILADELPHIA

Bell Phone, Belmont 7726

Rector
Rev. Albert E. Clay
The Rectory, 19 N. 56th St.

✠

Rector Emeritus
Rev. Thomas R. List
2136 Green Street

ALL SEATS FREE

✠ ✠

Services

Every Sunday, 7.30, 11.00 A. M., and 7.30 P. M.

Holy Communion
Every Sunday . . . . 7.30 A. M.
1st Sunday in Month 11.00 A. M.
Holy Days . . . . 7.30 A. M.

✠

Holy Baptism
Every Sunday . . . 12.45 P. M.

Sunday-School . . 10.00 A. M.

Deaconess
Deaconess Mary Tileston
5738 Walnut Street

Lay Reader
Mr. A. C. Taylor
1323 N. 57th Street

Rector's Warden—Mr. Clement B. Lowber, 5720 Market Street.
Accounting Warden—Mr. James Hay Simms, 4637 Spruce Street.

VESTRY

Secretary—Mr. Frank W. Godwin, 5841 Sansom Street.
Financial Secretary—Mr. George Braselmann, 6029 Chestnut Street.

Mr. A. H. McCauley, 1905 N. 63rd St.
Mr. James Simms, 4637 Spruce St.
Mr. Charles Ormston, 812 N. 25th St.
Mr. Edgar N. Cherry, 758 N. 23rd St.
Mr. William Richards, 151 S. 61st St.
Mr. Henry Holden, 14 N. 57th St.
Mr. E. M. Orton, 6115 Catharine St.
Mr. Harry Roller, 51 N. 56th St.

SEXTON

Mr. Hugh Bracken, Parish Building

The Angelus

Published Monthly by

The Brotherhood of St. Andrew

Chapter 914

EDITOR

J. GOWEN BLANCHARD

114 NORTH 50TH STREET

PARISH REGISTER

BAPTIZED

March 2—Louise Perry.
" 9—Norma Ruth Reilley.
" 9—Elizabeth Mary Ruhl.
" 23—Elisabeth Kent George.
" 24—Catherine Veronica Kinsella.
" 30—Chester Jacque Frey.

MARRIED.

March 8—Joseph R. Russell.
Eva J. Stem.

BURIED

March 5—Ray C. Kissick.
" 21—Thomas McComb.
" 22—Frank Ralph Ashworth.
" 29—James D. Kirkpatrick.

COMMUNICANTS RECEIVED.

February 27—Mrs. Clara A. Parker, 5524 Westminster Avenue.

MEMORIAL FLOWERS

APRIL.

First Sunday—Charles Clay.
Palm Sunday—Jane A. McCauley, Eliza Wilson.
Easter Day—Emily Wells, Anna Jarvis, Joseph DuFour.
Sunday after Easter—Rev. George A. Durborow.

MAY.

First Sunday—John Roberts.
Second Sunday—Mary A. Ormston, Emma E. Ormston.
Third Sunday—Ada E. Hitchcock, Ada M. Hyer.
Fourth Sunday—Given by Ladies' Guild.

Easter Flowers

Flowers and plants for the decoration of the Church should be sent to the Parish Building on Saturday, April 19th.

The most appropriate flowers are lilies (in pots), daffodils, tulips, daisies, spirea and many others. Flowers with strong perfume should be avoided—hyacinths and narcissus, for instance.

LENTEN SERVICES.

THURSDAYS.

Holy Communion--10.00 A. M.

SPECIAL PREACHERS, SUNDAYS.

EVENING, 7.30 P. M.

April 6—Rev. H. M. Stuckert, Holy Comforter. Subject, Citizenship in the New World.

WEDNESDAY EVENINGS, 8.00 O'CLOCK.

SPECIAL PREACHERS.

April 9—The Rector.
April 16—Rev. T. L. Gossling, St. Matthias'.

FRIDAYS, 4.30 P. M.

Children's Service.

CANTATAS.

Palm Sunday, April 13—7.30 P. M. From Olivet to Calvary.
Good Friday, April 18—7.30 P. M. The Crucifixion (Stainer).

Holy Week

DAILY, 10.00 A. M.

Morning Prayer and Ante-Communion.

WEDNESDAY, 8.00 P. M.

Evening Prayer and Sermon.

MAUNDY THURSDAY, APRIL 17.

10.00 A. M.—Holy Communion.
8.00 P. M.—Preparation for Easter Communion.

GOOD FRIDAY, APRIL 18.

10.00 A. M.—Morning Prayer and Ante-Communion.
12.00 M. TO 3.00 P. M.—Three Hours' Service.
7.30 P. M.—Evening Prayer and Cantata.

Easter Day, April 20th

Holy Communion—6.00, 7.30, 11.00 A. M.
3.00 P. M.—Sunday School Carol Service. Presentation of Easter Offering.
7.30 P. M.—Evening Prayer and Sermon.

CHURCH OFFERINGS

	Env.	*Loose*	*Miss.*	*Coal*	*Total*
March 2....	$69.67	$15.33	$13.82	$9.95	$108.77
Ash Wednesday	1.30	4.81	.18	.25	6.54
March 9....	51.53	13.87	12.62	5.25	83.27
March 16....	65.81	30.80	15.94	5.65	118.20
March 30....	53.40	14.90	11.24	6.75	86.29
March 23	98.70	17.30	17.44	6.35	135.79
					538.86

SUNDAY SCHOOL

	Attendance	*Offerings*	*Liberty Bond*
March 2.....	294	$10.71	$2.52
March 9.....	202	6.79	1.58 rain
March 16.....	238	8.24	2.06 rain
March 23.....	287	16.45	2.06
March 30.....	278	12.61	2.82

CONFIRMATION

On the second Sunday in Lent (March 16th) the Bishop of the Diocese visited the parish and administered the rite of Confirmation to a class of thirty-eight candidates, whose names are here given: William W. Bates, 46 North 57th St.; Levi H. Blouch, 5439 Locust St.; Charles Edward Boyer, 105 North 53rd St.; Norman Barge Bramall, 5602 Walnut St.; John Andrew Bramall, 5602 Walnut St.; Andrew Cowie, 666 North Sickel St.; James Henry Fairhurst, 31 North 56th St.; Edward Reginald Hendrickson, 5640 Race St.; Charles Edward Hendrickson, Jr., 5640 Race St.; John Warren Myers, 42 North 53rd St.; William Sutherland Mackenzie, 5541 Market St.; Edgar Leslie Sadler, 1004 South Paxon St.; Howard Wooten Taylor, 6119 Sansom St.; Curtis Lukens Taylor, 239 South 58th St.; William Walters, 42 North Salford St.; John Lawrence Whitehead, 143 North Salford St.; Walter Thomas Windle, 5439 Westminster Ave.; Eunice Lena Avery, 242 South Ithan St.; Helen J. Cain, 5315 Ludlow St.; Eva Marie Cotter, 5621 Appletree St.; Edna May Cotter, 5621 Appletree St.; Ernestine J. Cloux, 214 North 59th St.; Ethel Duffin Gray, 5717 Harmer St.; Harriet E. Greger, 6018 Summer St.; Martha Gibbons, 5628 Haverford Ave.; Marian Louise Hall, 5831 Market St.; Helen P. Hailey, 207 North 59th St.; Anna Ethel Harris, 5921 Chestnut St.; Grace D. Hiscott, 100 North Sickel St.; Marie A. L. C. Kinsler, 38 South Redfield St.; Kathryn Nash Levis, 6020 Osage Ave.; Louise M. Perry, 401 North Redfield St.; Carlotta Perry, 401 North Redfield St.; Elizabeth M. Ruhl, 41 North 59th St.; Anita Mary Southgate, 5837 Ludlow St.; Mildred Sarah VanTine, 148 North 60th St.; Jennie Raff Wangner, 33 North Robinson St.; Laura Elizabeth Wilson, The Powelton, Powelton Ave.

THE DAUGHTERS OF THE KING

The Daughters of the King will meet the second Tuesday in April (April 8th), at 5651 Osage Avenue, at 8.15 P. M. sharp.

MORTGAGE

We gratefully acknowledge subscriptions towards the reduction of the mortgage on the Parish Building received during the month of March from one hundred and twenty-eight contributors, whose names will appear in our next issue.

Ninety-eight acknowledgments were recorded in the February ANGELUS, and one hundred and thirty in the March number.

Nehemiah 4 : 6.

So far there has been subscribed $3,875.00. Our readers will be gratified to hear that the Accounting Warden has paid over to Mr. W. W. Montgomery, the Treasurer of the Corporation holding our mortgage, $4,500.00, which was the amount demanded of us. In order to do this, it was necessary to dip into current funds, which are very much needed just at present. It is hoped, therefore, that subscriptions will continue to come in, so that the entire amount called for may be raised. We have heard from three-fourths of our communicants. Let us hear from the remaining fourth before Easter. Not a gift has come in that the donor has not wished that it might have been much larger. A wonderful spirit of generosity has been displayed. What we ask is that the response to the appeal sent out in January may be as general as it has been generous.

FOUR YEARS AGO.

On our first anniversary, the Bishop wrote: "The opportunity before the parish is very great, and is of real importance to the whole Diocese. The fine spirit of unity and loyalty among the people fills me with hope that they may be able to take the opportunity which is offered them, and to become a real power in that section of our city. I trust that they will make a strenuous effort to free the Church from debt, so that in the near future the building may be consecrated, and Mr. Clay rewarded for his faithful and efficient ministry. I know this is very near his heart, and I shall do what I can to help.

"Faithfully yours,

"PHILIP M. RHINELANDER."

THE RECTOR EMERITUS

We were sorry not to have our Rector Emeritus with us on the first Sunday in October, the forty-fifth anniversary of his rectorship. Owing to Mrs. List's illness he was unable to return to the city. While extending to Mr. List the congratulations of the congregation on his anniversary, we offer our prayers for Mrs. List's speedy and complete recovery.

MUSIC

It is with great pleasure that we welcome, after a long absence, the return of Mr. W. Elwood Craig, and we congratulate him on the recovery of his health and strength. On the third Sunday in September he again took his place at the organ, and since then has been busy assembling the choir and getting ready for a good winter's work.

Mr. Lee, who so ably presided at the organ during the summer months, has been appointed organist of St. Barnabas' Church. We congratulate him on his appointment and extend to him our heartiest thanks for his very acceptable services during the last six months.

JUNIOR BROTHERHOOD OF ST. ANDREW.

On Tuesday, October 5th, two of our boys left for the Convention at St. Louis. The Junior Brotherhood is very glad to have been able to send them, and wish to thank the congregation most heartily for their support, which made it possible to have such a fine representation from the Church of the Redemption.

C. LESTER KNOPPEL,
Director.

JUNIOR AUXILIARY.

Come, girls, there is plenty of work for all. President, Nellie Walsh; Secretary, Margaret Jones; Financial Secretary, Julia Roller; Directress, Mrs. W. J. Moore. The boys meet at the same time and place. The names of their officers will be given in our next issue.

THE SEXTON

Our new sexton, Mr. J. M. Lane, entered upon his duties on the first day of October. Mr. Lane, who has recently arrived from New Zealand, is a brother-in-law of our former sexton.

THE LADIES' GUILD

On Wednesday evening, October 20th, The Ladies' Guild give a Package Party in the Parish Building. Each lady attending will pack a lunch for two, and don't forget to put in your card. The gentlemen will buy the lunches, the proceeds to go toward the new heater for the Rectory.

Your special offerings have been asked in previous years for the Church Building Fund and for the Parish Building. The immediate need this winter is for a new heating system for the rectory. The need is absolutely imperative or the request would not be made at this time of high prices. We feel sure that the members of the congregation will respond with their usual promptitude and liberality. All around us we see properties being renovated and improved. We cannot afford to let our valuable property run down.

✠

SOCIETIES AND MEETINGS

The Senior Choir practices every Friday, 8.15 P. M. Junior Choir, 7.30 P. M. Organist and Choirmaster, Mr. W. Elwood Craig, 4631 Fernhill Road, Wayne Junction.

The Church School—10 A. M., Superintendent, Mr. Clement B. Lowber, 5720 Market Street.

The Ladies' Guild—First and Third Mondays at 8 P. M. President, Mrs. F. Christopher, 118 Providence Road, Aldan, Pa.

The Woman's Auxiliary—First Tuesday, 8 P. M. President, Mrs. A. E. Clay, 19 North 56th Street.

The Junior Auxiliary—Every Wednesday, 4 P. M. Directress, Mrs. W. J. Moore, 520 South 56th Street.

The Junior Boys' Missionary Society—Every Wednesday, 4 P. M.

The Emergency Aid—Wednesday. All-day sewing meeting. President, Miss M. Margaret Cheney, 805 North 40th Street.

The Daughters of the King—Second Tuesday in the month, 8.15 P. M.

Girls' Friendly Society—Every Monday, 8.15 P. M. Branch Secretary, Miss Gertrude Crane, 10 South 53rd Street.

The Altar Guild—President, the Rector.

The Brotherhood of St. Andrew—Director, Mr. T. Howard May, 5447 Osage Avenue. First and Third Wednesdays, 8 P. M.

Junior Brotherhood of St. Andrew—Director, Mr. C. Lester Knoppel, 5421 Pine Street. First and Third Wednesdays, 8 P. M.

The Angelus

VOL. X PHILADELPHIA, OCTOBER, 1920 NO. 7

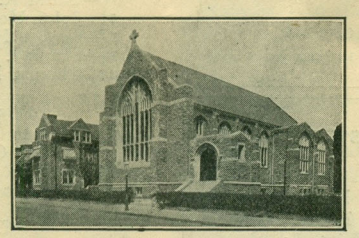

Church of the Redemption

FIFTY-SIXTH AND MARKET STREETS
PHILADELPHIA
BELL PHONE, BELMONT 7726

Rector
Rev. Albert E. Clay
The Rectory, 19 N. 56th St.

✠

Rector Emeritus
Rev. Thomas R. List
The Blenheim, 17th and Chestnut Sts.

ALL SEATS FREE

✠ ✠

Services

Every Sunday, 7.30, 11.00 A. M., and 7.30 P. M.

Holy Communion
Every Sunday . . . . 7.30 A. M.
1st Sunday in Month 11.00 A. M.
Holy Days . . . . . 7.30 A. M.

✠

Holy Baptism
Every Sunday . . . 12.45 P. M.

Church School . . . 10.00 A. M.

Deaconess
Deaconess Mary Tileston
5738 Walnut Street

Lay Reader
Mr. A. C. Taylor
Aldan, Del. Co., Pa.

Rector's Warden—MR. CLEMENT B. LOWBER, 5720 Market Street.
Accounting Warden—MR. JAMES HAY SIMMS, 4637 Spruce Street.

VESTRY

Secretary—MR. FRANK W. GODWIN, 5841 Sansom Street.

Mr. A. H. McCauley, 1905 N. 63rd St.
Mr. James Simms, 4637 Spruce St.
Mr. Charles Ormston, 812 N. 25th St.
Mr. Edgar N. Cherry, 758 N. 23rd St.
Mr. William Richards, 151 S. 61st St.
Mr. Henry Holden, 944 S. 58th St.
Mr. E. M. Orton, 6115 Catharine St.
Mr. Harry Roller, 51 N. 56th St.
Mr. Thomas W. Selden, 218 N. 63rd St.

SEXTON

Mr. J. M. Lane, 612 N. 38th St.

The Angelus

Published Monthly by

The Brotherhood of St. Andrew

Chapter 914

EDITOR

J. GOWEN BLANCHARD

447 SOUTH 55TH STREET

PARISH REGISTER

Baptized.

June 13—Marietta Dorothy Bevan.
13—Lorraine Wittman Bevan.
18—John Frederick Voigt, Jr.
18—David Voigt.
18—Pauline Voigt.
18—George Andrew Voigt.
July 11—Florence Edna Cotter.
18—Thomas Gustav Lucas.
25—George Clifford LaRue, Jr.
Aug. 15—Elizabeth Keesey.
29—Marion Elizabeth Beulah Johnson.
Sept. 5—Harry Kenneth Young.
5—Phyllis Mary Ida Martyn.
12—Gladys McIntyre.
19—Catherine Charlotte Scout.
19—Harry Hendricks George.
26—Kathryn Alberta Kray.
Oct. 4—Barbara Moy Young.

Married.

June 9—William Earl Beyers.
Margaret Agnes Manning.
12—George Kenneth Morgan.
Reba Ring Twining.
12—William Alphonso Purbeck, Jr.
Mary Ethel Booth.
12—Harper Thomas Bressler.
Cornelia Anna Beatty.
19—Frank Conrow Harris, Jr.
Sarah Alice McAllister.
30—William James Ferguson.
Gertrude Charlotte Calvert.
July 28—Joseph James Dripps.
Edythe Anna Mackenzie.
Aug. 3—Jacob Chipiwalt.
Avlon Johnson.
17—George Scott.
Annie Smith.
Sept. 4—James Nelson Rigby.
Clara Edith Knox.
8—Francis Murphy.
Florida Moller.
11—Louis Henry Voelcker.
Edna Lillian Clease.
29—William H. Hoffman.
Rachel D. Davis.

PARISH REGISTER

Buried.

June 10—Julius Baum.
July 19—Marguerite Gorman.
31—Mary E. Redden.
Aug. 21—John White.
23—Robert Joseph Gill.
Sept. 7—Lucy S. Hicklen.
9—Sarah R. Wallace.
11—John Moller.
14—George Henry Hopkinson.
14—Frank J. McKinley.
22—Thomas Bennett.

Communicants Received.

June 19—Warner Roberts Biddle, Hannah Biddle, Gertrude Hindernach, 1313 N. 56th Street, from St. Thomas', Whitemarsh.
July 1—Andrew Swanson, Mary Swanson, Anna M. Swanson, Earl Leonard Swanson, William James Clarke, 314 N. Redfield Street, from the Church of the Good Shepherd, Atlantic City, N. J.

MEMORIAL FLOWERS

OCTOBER.

First Sunday—Sedgwick Barnett, Martha A. List.
Second Sunday—T. Howard May, Eugene R. Brown.
Third Sunday—Robert A. Arthur.
Fourth Sunday—Sarah C. Brown.
Fifth Sunday—Rebecca Graham.

NOVEMBER.

First Sunday—Katherine E. Miller.
Second Sunday—Helen Lowber.
Third Sunday—
Fourth Sunday—Louisa Hall.

CHURCH OFFERINGS

	Parish	*Missions*	*Coal*	*Total*
June	$271.44	$80.45	$31.00	$382.89
July	224.12	58.39	34.67	317.18
Aug.	238.72	63.39	27.00	329.11
Sept.	380.59	90.56	31.90	503.05
	$1114.87	$292.79	$124.57	$1532.23

CHURCH SCHOOL

	Average Attendance	*Offering*
June	268	$53.60
July	267	65.12
Aug.	158	38.02
Sept.	233	47.46
Total		$204.20

We wish to draw your attention to the report of the Sunday offerings during the four summer months. They are as large as our winter receipts of a few years ago.

FAMILY PRAYER

At the request of a number of members of our congregation for prayers for family worship, each issue of the ANGELUS will contain prayers selected from various sources for the use of those who have introduced family worship into the home.

A MORNING PRAYER.

Almighty God, we kneel before Thee to ask Thy blessing upon us this morning. We thank Thee for the care which has watched over us in the hours of darkness, and we now beseech Thee to go forth with us to our daily tasks. Keep us pure and holy by the indwelling of Thy Holy Spirit. Make us strong and of good courage; let us remember that Thou wilt never fail nor forsake us. Let neither the cares nor the business of the day disturb our trust in Thee. May we never murmur under any trial, but raise our affections to things above, that we may even now behold Thy presence in righteousness. We ask every blessing in the Name and for the sake of Jesus Christ our Lord and Saviour. Amen.

THE NATIONWIDE CAMPAIGN

There will be an All Day Diocesan Conference held at St. Stephen's Church on Friday, October 15th, to hear reports about the Nation-Wide Campaign, and to consider plans for its extension this fall. The Conference in the morning at 10.15 and the Conference in the afternoon at 2 o'clock will be conducted by Mr. Lewis B. Franklin, who is in charge of the finances of the Presiding Bishop and Council. There will be a special eight o'clock service that will be addressed by Bishop Gailor.

DIOCESAN SUPPLY BUREAU

All members of The Woman's Auxiliary, The Girls' Friendly, St. Barnabas School for Nurses, Daughters of the King, Church Periodical Club and Church Mission of Help are cordially invited by Mrs. J. Allison Scott to be present at the opening of the new Diocesan Supply Bureau, 1011 Locust St., on Wednesday, October 13th, from four until six, and from seven-thirty until nine-thirty P. M.

IN MEMORIAM

The parish has experienced a great loss in the passing away of a venerable and beloved member of our congregation, Mrs. Lucy Hicklen, who for the past seven years has been one of the most earnest, enthusiastic and generous members of the Redemption. Crippled as she was, and rarely free from pain, she was an example to us all. During the war her sympathies were aroused and in spite of her bodily infirmities she accomplished a wonderful amount of work. Her associates will greatly miss her, both in the church and in the various organizations to which she belonged. Remember Thy servant, O Lord, and grant that increasing in knowledge and love of Thee, she may go from strength to strength in the life of perfect service in Thy heavenly kingdom, through Jesus Christ our Lord. Amen.

GIRLS' FRIENDLY SOCIETY

Special Notice.

The Branch resumed meetings again on *Monday Evening*, October 4th. Notice change of night from Thursday to Monday. We hope the change will be beneficial and bring out the girls in large numbers. We are fortunate in securing the services of Miss Etta Welte, of Wanamaker Institute, as a Millinery Teacher this fall. Miss Welte carried on a very successful class at St. Barnabas Branch last season. We also hope to have a class in Domestic Science, and are planning several very interesting and instructive lectures. We would again appeal to our members and friends for donations to the Rummage Sale to be held some time in October by all the Branches of the G. F. S. in West Philadelphia.

ENTERTAINMENT.

Miss Mae Hall's Class, No. 3, will give a Minstrel and Dance on November 4th, at 8.15 P. M., in the Parish House.

The girls are being coached by Mr. Bert Reider, Secretary of the Footlight Club of Philadelphia, and a very enjoyable evening is promised for both young and old. Tickets may be obtained from any member of the class for 50 cents each.

Come and have a good laugh with us.